

# Rothesay

## DEER

STAG & YEARLING HIND  
SALE



6:30pm, 8th January 2024  
185 Darts Road - Methven

# bidr<sup>®</sup> is here.

## Trade Livestock Like Never Before

Buy and Sell livestock on bidr<sup>®</sup> through  
PGG Wrightson Livestock, an accredited  
bidr<sup>®</sup> agency.

### Buy and Sell livestock on bidr<sup>®</sup> in 3 easy steps:

1

Sign up at  
[www.bidr.co.nz](http://www.bidr.co.nz)  
and add your  
PGG Wrightson Trade  
Account under  
Account Details

2

Browse auctions  
to find livestock you  
are interested in  
buying.

3

Login and register for  
the real time online  
auction to bid for the  
livestock you  
wish to purchase



Real time auctions, bid on  
livestock from anywhere.

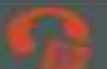

All livestock listed by livestock  
agents and assessed by  
accredited assessors.



Nationwide Reach. Bringing  
more buyers and sellers  
together, Virtually.



Buy livestock straight from  
farm resulting in less stress  
on animals and positive  
environmental benefits.



Full livestock assessment  
information for buyers and  
nationwide reach for sellers.

## bidr<sup>®</sup>

Contact your bidr<sup>®</sup>  
Representative to  
sign up at  
[bidr.co.nz](http://bidr.co.nz)

0800 TO BIDR



[fb.com/bidmz](https://fb.com/bidmz)  
[instagram.com/bidmz](https://instagram.com/bidmz)

NZ's VIRTUAL SALEYARD | [www.bidr.co.nz](http://www.bidr.co.nz) | 0800 TO BIDR

#### CONDITIONS OF SALE

1. The sale will be conducted by PGG Wrightson, under the rules of the New Zealand Stock and Station Agents Association, according to their usual terms and conditions.
2. All purchases will be at the buyers risk from the fall of the hammer.
3. Deer will be sold under individual lot numbers as catalogued.
4. NO DEER are to leave the property until satisfactory payment arrangements have been made.
5. All deer held for purchasers' on the property will be held at purchasers' risk.
6. The sale will be conducted exclusive GST.
7. A buyer commission of 5% is payable to non-participating companies providing prior arrangements are made with PGG Wrightsons.
8. Please ensure that all dockets are signed giving transport and insurance instructions to the clerk before leaving.
9. No animals, embryos or semen sold by Rothesay Deer or their germplasm, any subsequent progeny or germplasm of that progeny may be supplied to any third party without written permission of Rothesay Deer. This condition does not affect normal commercial deer farming or stud farming on their normal sale of semen or embryos as it only applies to entities with the primary function of commercial semen and germplasm activity.

#### INSURANCE

Livestock Insurance will be provided on the day.

#### ENQUIRIES

Donald Greig  
185 Darts Road  
12 RD Rakaia  
MOB: 027 6942 400  
PH: (03) 3028 777  
Email: Roth.greig@farmside.co.nz

#### PGG Wrightsons Agents

Graham Kinsman	027 4223 154
Ron Schroeder	027 4321 299
Brian Duggan	027 4324 212
John Williams	027 2414 179
Murray Coutts	0274039377
Ben Beadle	0277281052

#### Non Participating Companies

**Rural Livestock**  
Adam Whanga 027 4183 438

#### Auctioneer

John Duffy	0272403841
Neville Clark	0275986537

#### DISCLAIMER

All details and descriptions as to stock referred to in this catalogue have been supplied to PGG Wrightsons by the vendor and haven't been independently verified by PGG Wrightsons. PGG Wrightsons and their employees and agents make no representations or warranties or acknowledgement of any kind whatsoever in relation to any part of this catalogue (including, but not limited to the accuracy or completeness of detail and descriptions of stock [and other Companies]).

Purchasers, advisers and all other persons viewing or dealing with the stock must make their own assessment and judgement on the stock and the information in this catalogue. PGG Wrightson, their employees and agents are not responsible or liable in anyway whatsoever, whether in contract, tort (including negligence) or otherwise to any person for any loss or damage whatsoever arising directly or indirectly from any information or representation including in or omitted from this catalogue.

# LOT 1 : 3yr Stag



## Comments

Cut 6.44 OG 2Yr  
Sire 373 is leaving Big Framed heads Trophy and Velvet

**G 204**

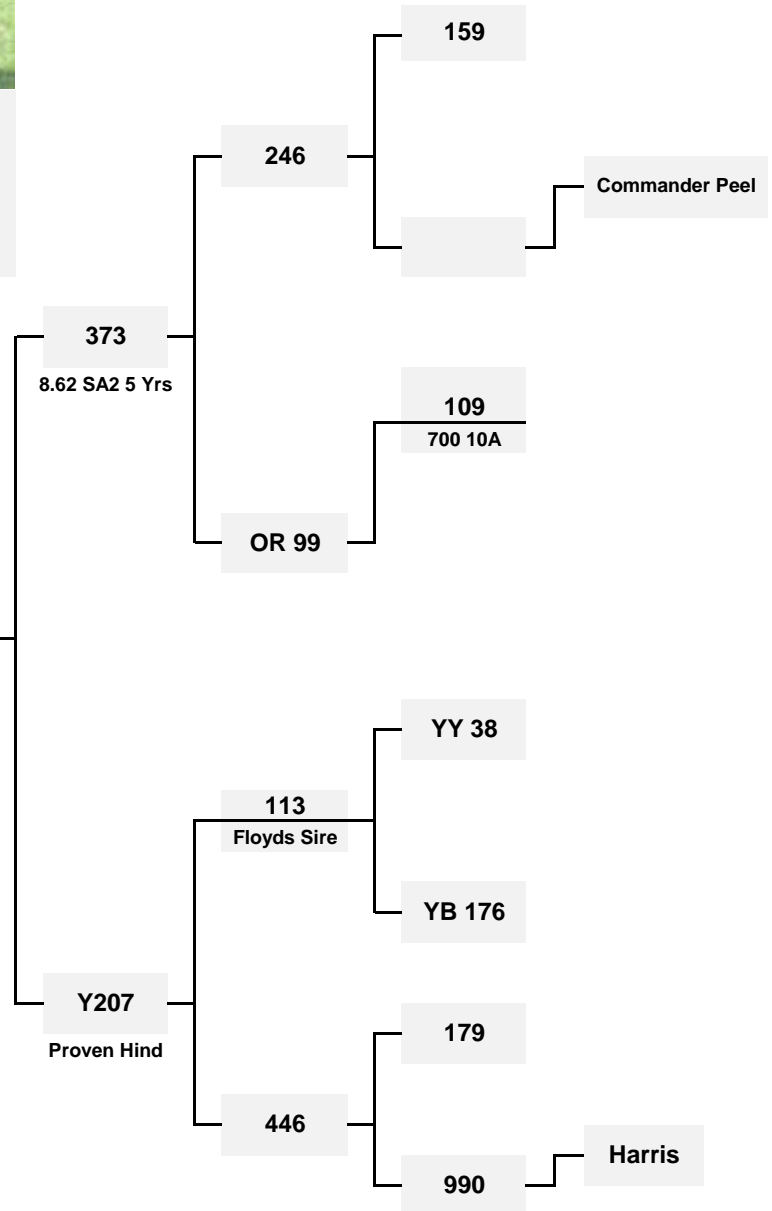

Price.....

Purchaser.....

Weight.....

# LOT 2 : 3yr Stag



## Comments

2.6 A2S 2 Yr  
 G242 was cut early at 2yr  
 Has done a big jump to 3yr  
 Dams Sire 278 produce good velvet sons

**G 242**

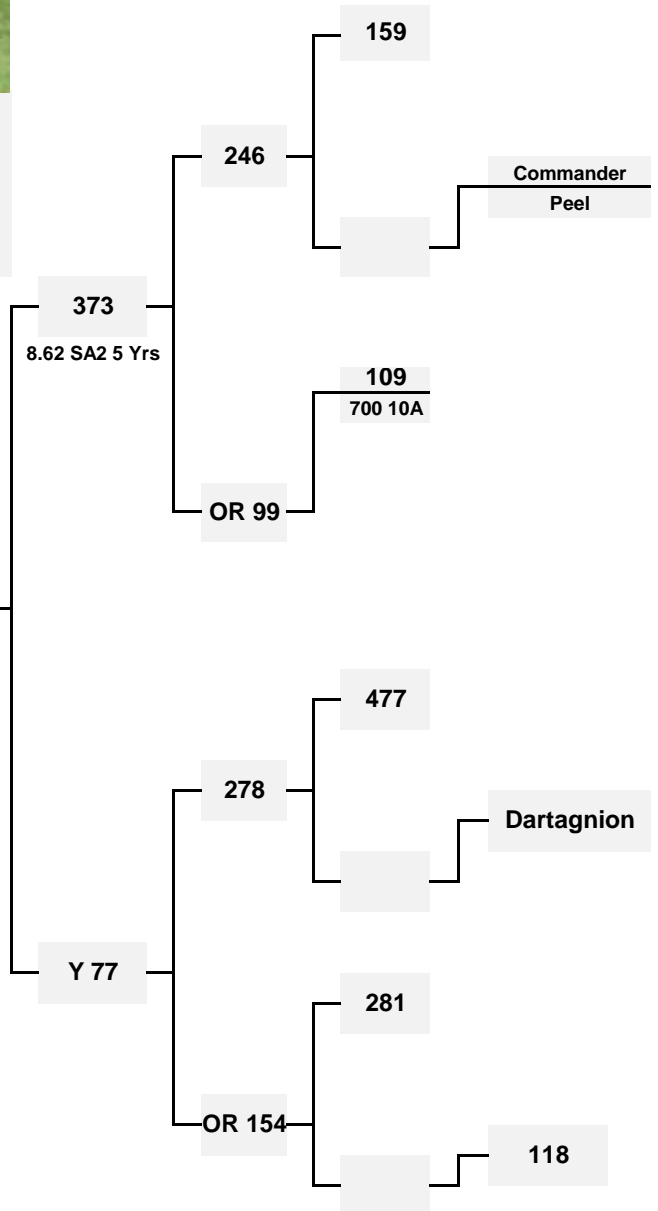

Price.....

Purchaser.....

Weight.....

# LOT 3 : 3yr Stag



## Comments

3.9 OG 2 Yr  
 Nice Trophy Stag  
 With clean tops coming  
 Like his sire

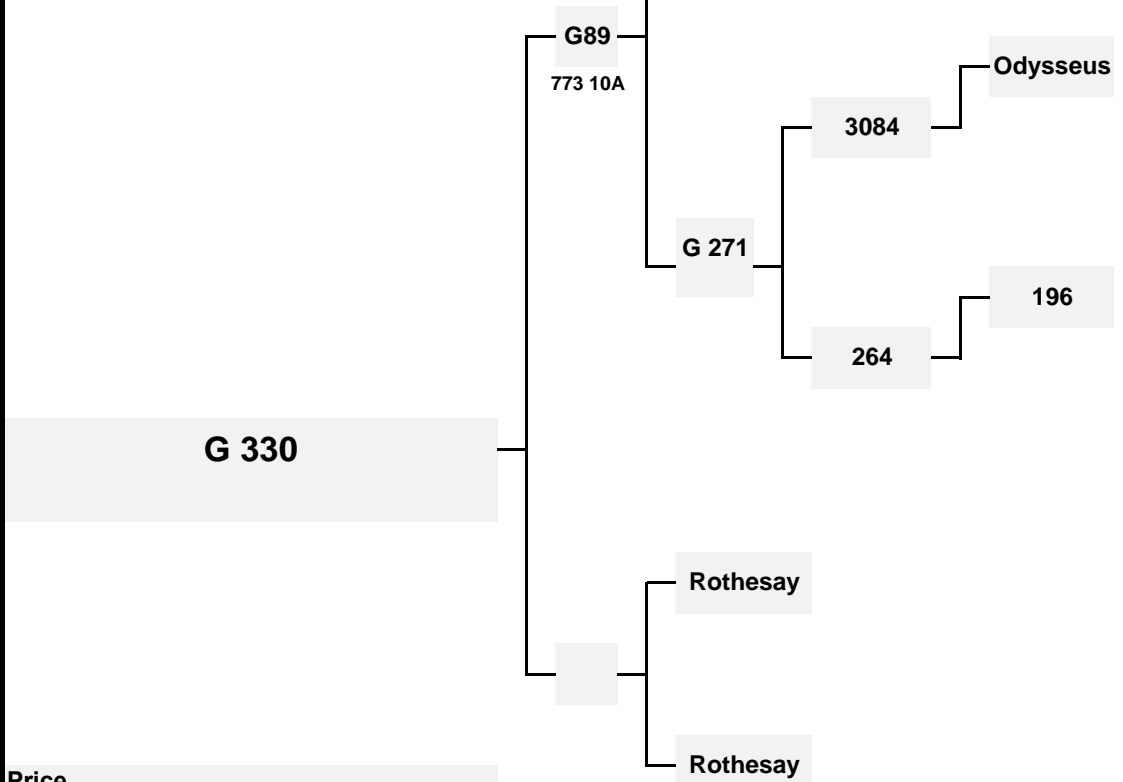

Price.....  
 Purchaser.....  
 Weight.....

# LOT 4 : 3yr Stag



### Comments

2.34 A2S 2 Yr cut early because of damage  
 Smaller stag with a  
 Nice wide head  
 Good bottom line for velvet  
 Trophy + Velvet  
 170 Kg LW

**G 355**

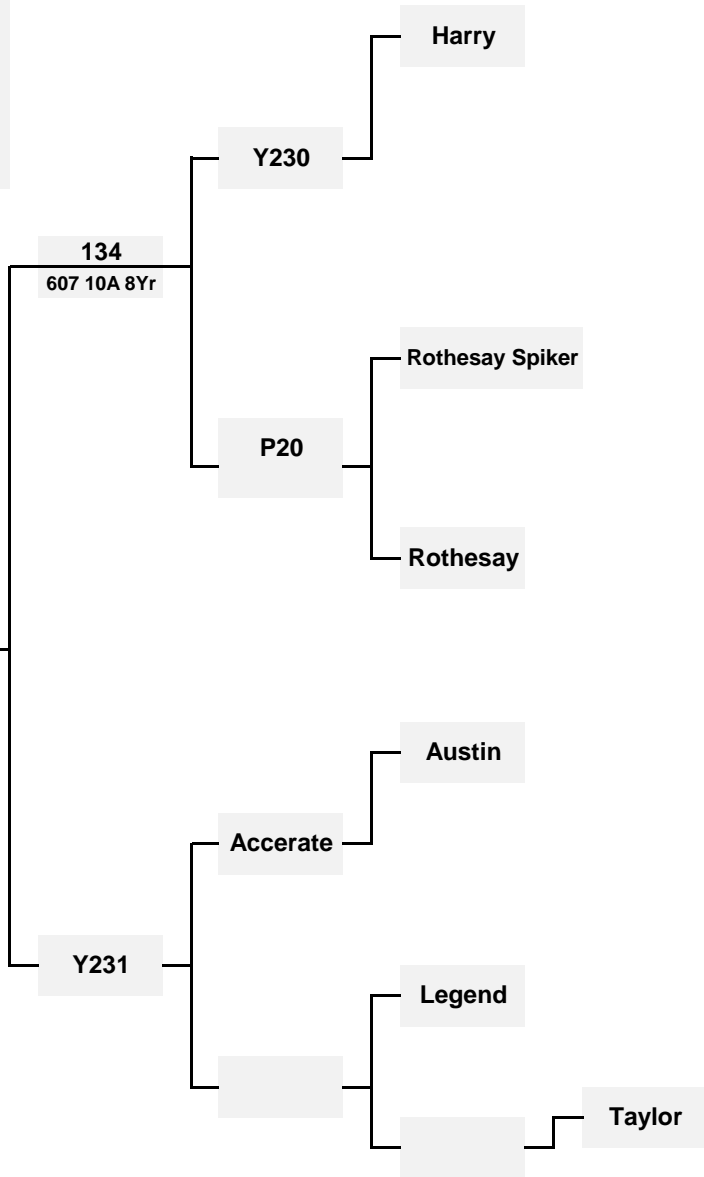

Price.....  
 Purchaser.....  
 Weight.....

# LOT 5 : 3yr Stag



## Comments

2.73 SA2 2Yr cut early  
 Out of a first calver  
 Smaller quiet stag with a good pedigree  
 For Velvet  
 160 Kg LW Cut 7.65Kg OG

**G152**

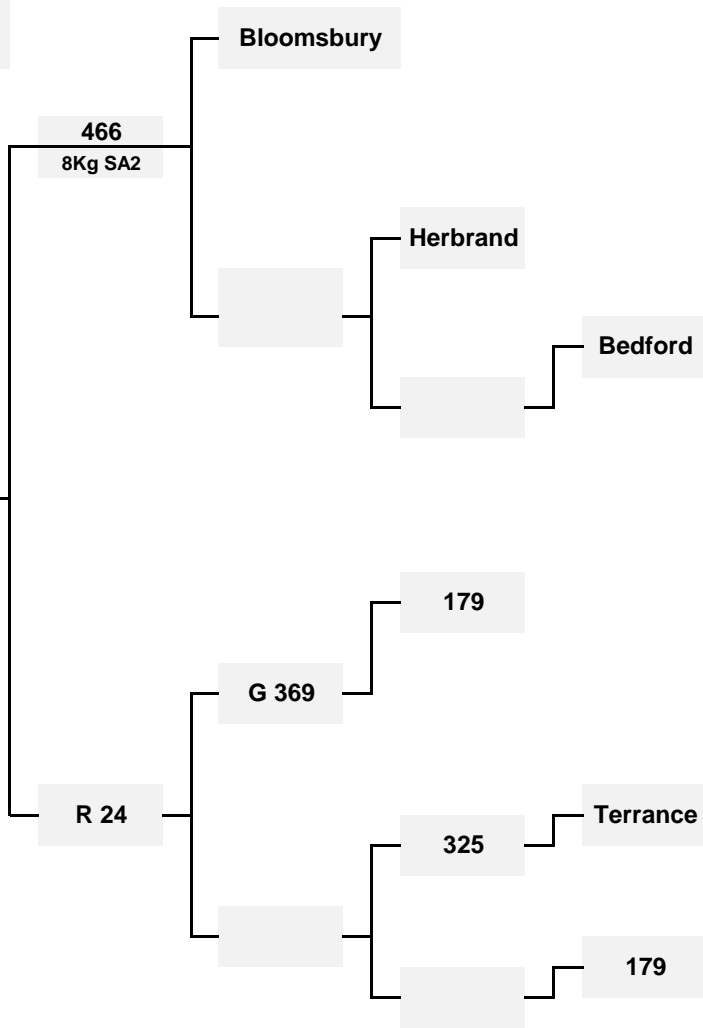

Price.....  
 Purchaser.....  
 Weight.....



# LOT 6 : 2yr Stag



## Comments

Good looking Trophy Stag  
Lots of Points coming

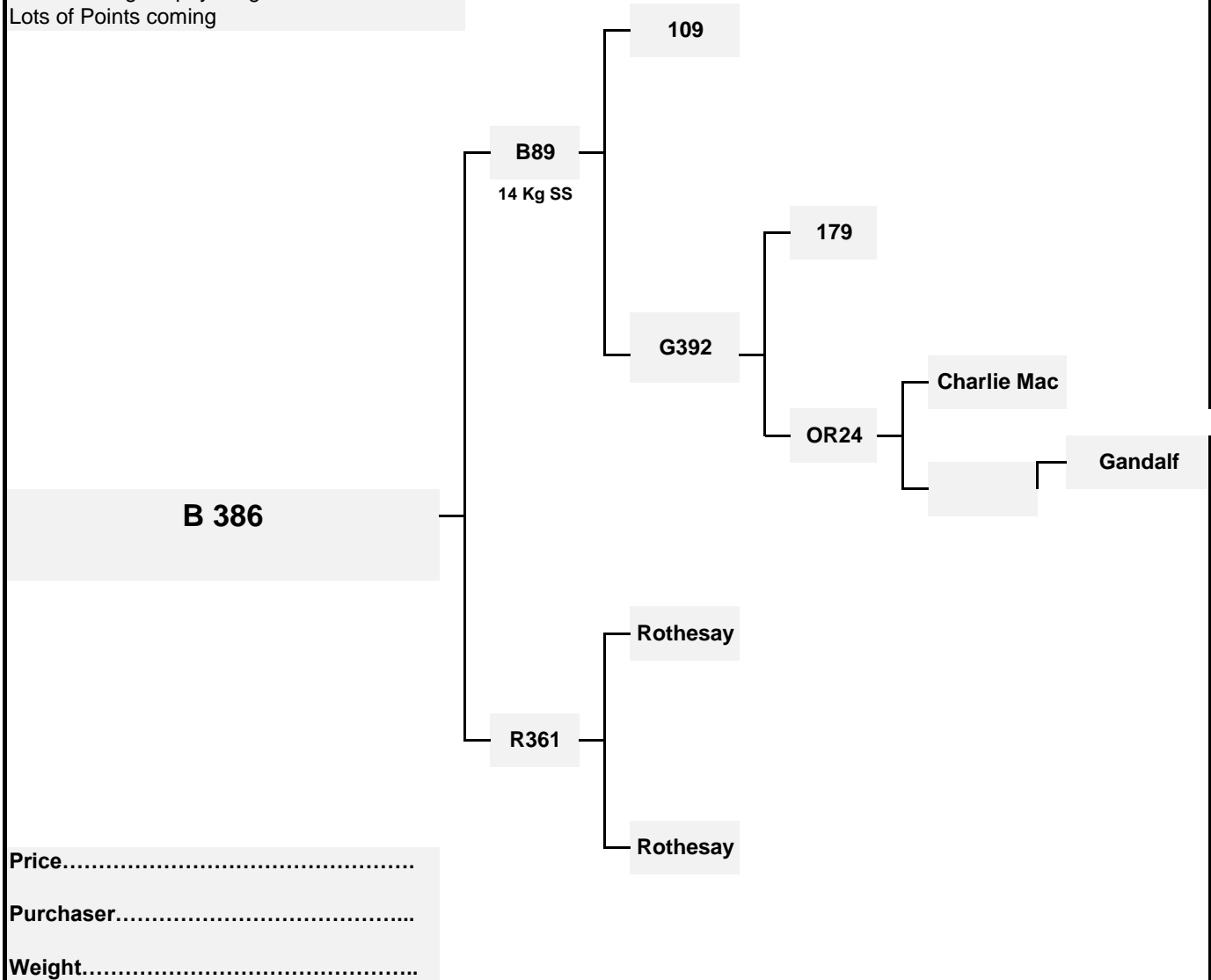

Price.....  
Purchaser.....  
Weight.....

# LOT 7 : 2yr Stag



### Comments

Early in crowns  
But looks like he will develop well

**B 251**

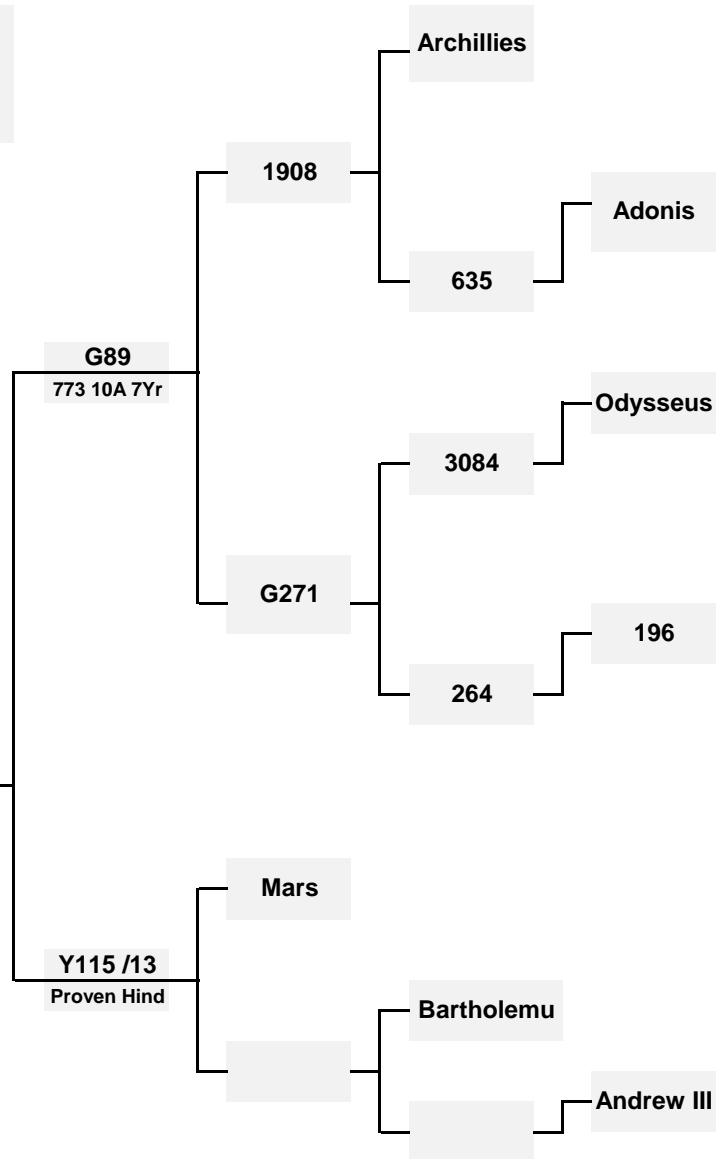

Price.....  
Purchaser.....  
Weight.....

# LOT 8 : 2yr Stag



## Comments

253 has a nice warn ham bow  
to his head with multi points coming

**B 253**

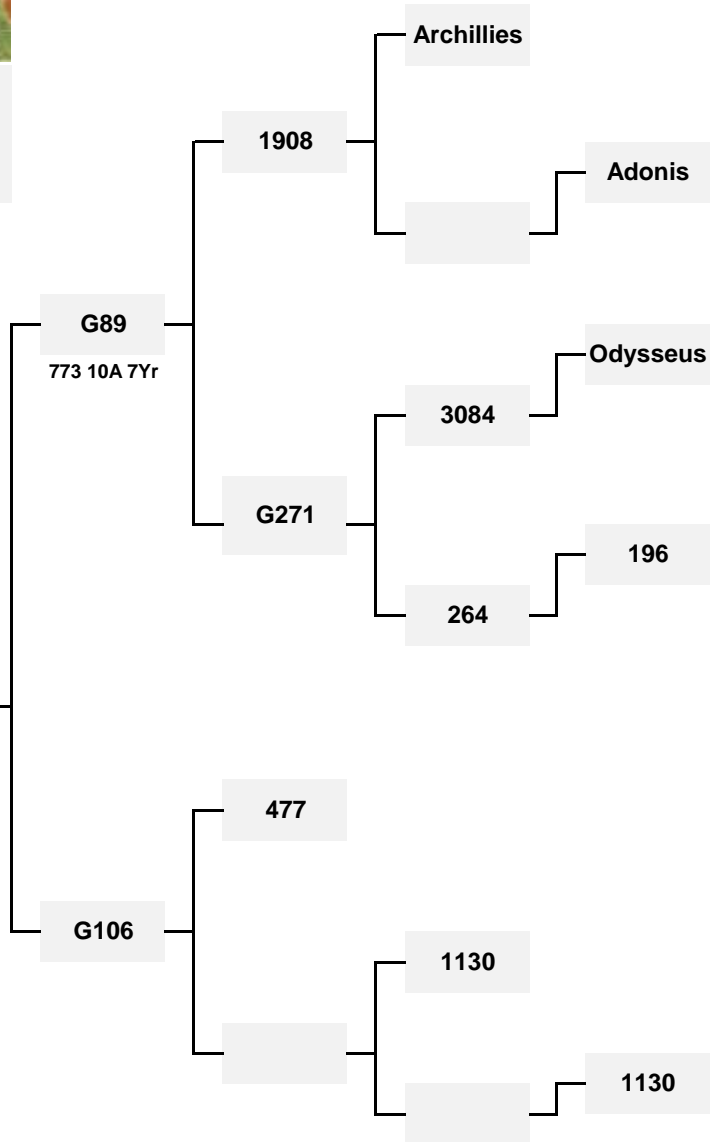

Price.....  
 Purchaser.....  
 Weight.....

# LOT 9 : 2yr Stag



## Comments

Nice solid head  
With multi crowns coming

**B 250**

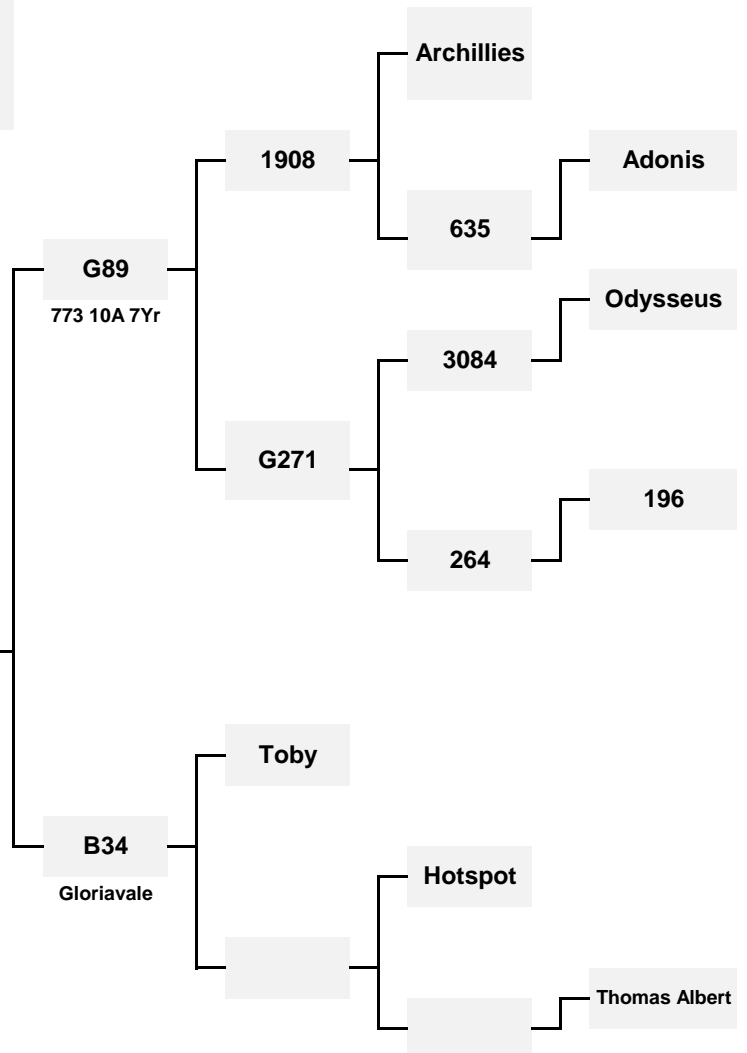

Price.....

Purchaser.....

Weight.....

# LOT 10 : 2yr Stag



## Comments

403 in the background of sire R165  
 Clicked with Dam R52 to produce a wide  
 Heavy Head

**B 87**

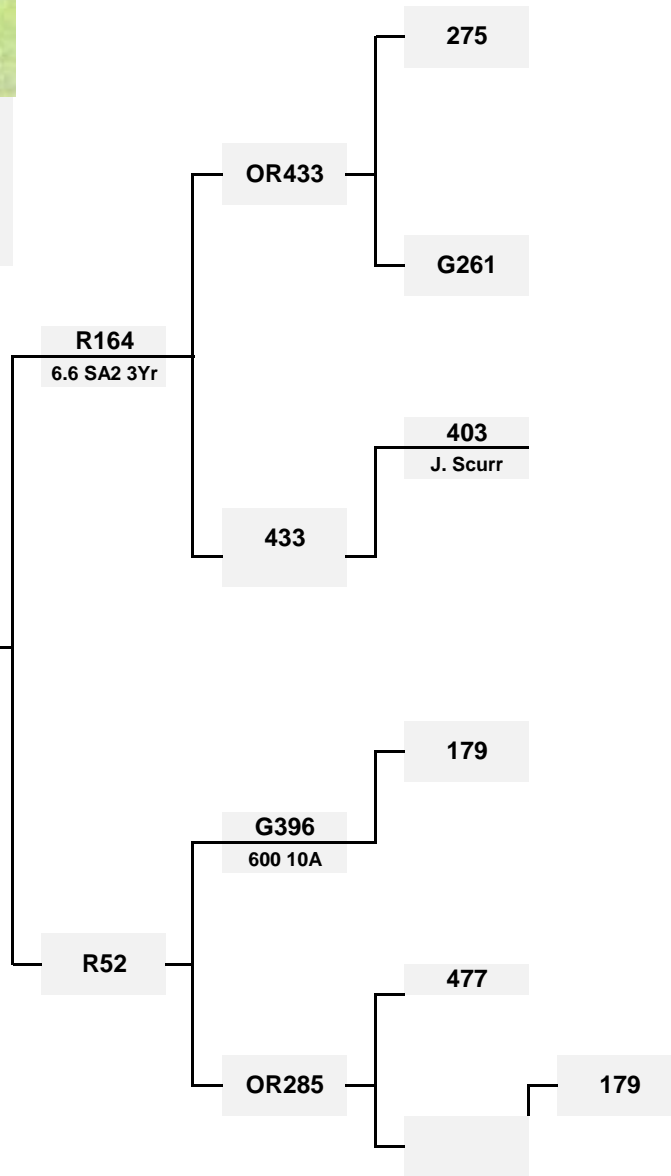

Price.....  
 Purchaser.....  
 Weight.....

# LOT 11 : 2yr Stag



## Comments

Good looking Stag  
 Nice wide heavy head  
 Early in crowns looks multi

**B 332**

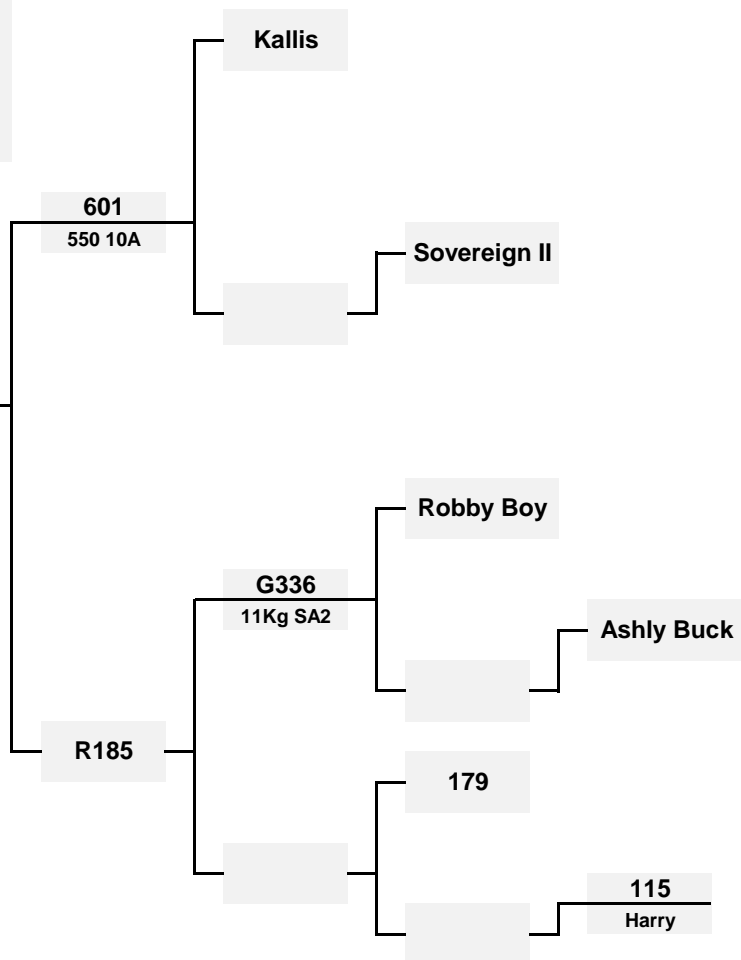

Price.....  
 Purchaser.....  
 Weight.....

# LOT 12 : 2yr Stag



## Comments

Good looking Stag  
Early in Crowns  
But looks multi  
Good Dam line for Trophy

**B 51**

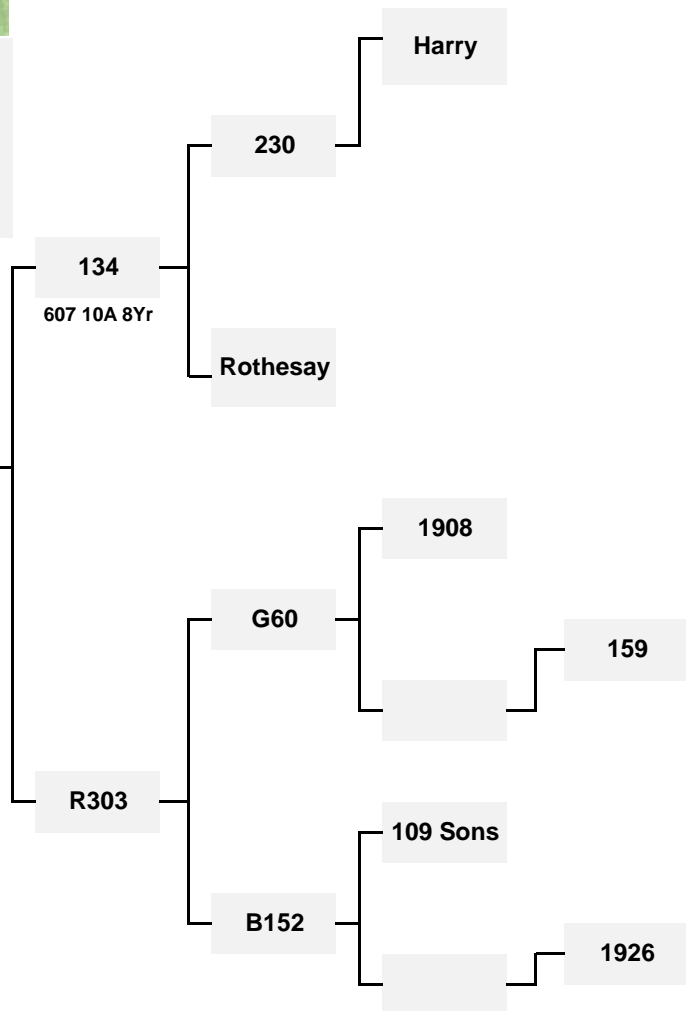

Price.....

Purchaser.....

Weight.....

# LOT 13 : 2yr Stag



## Comments

Nice Wide head started

**B 53**

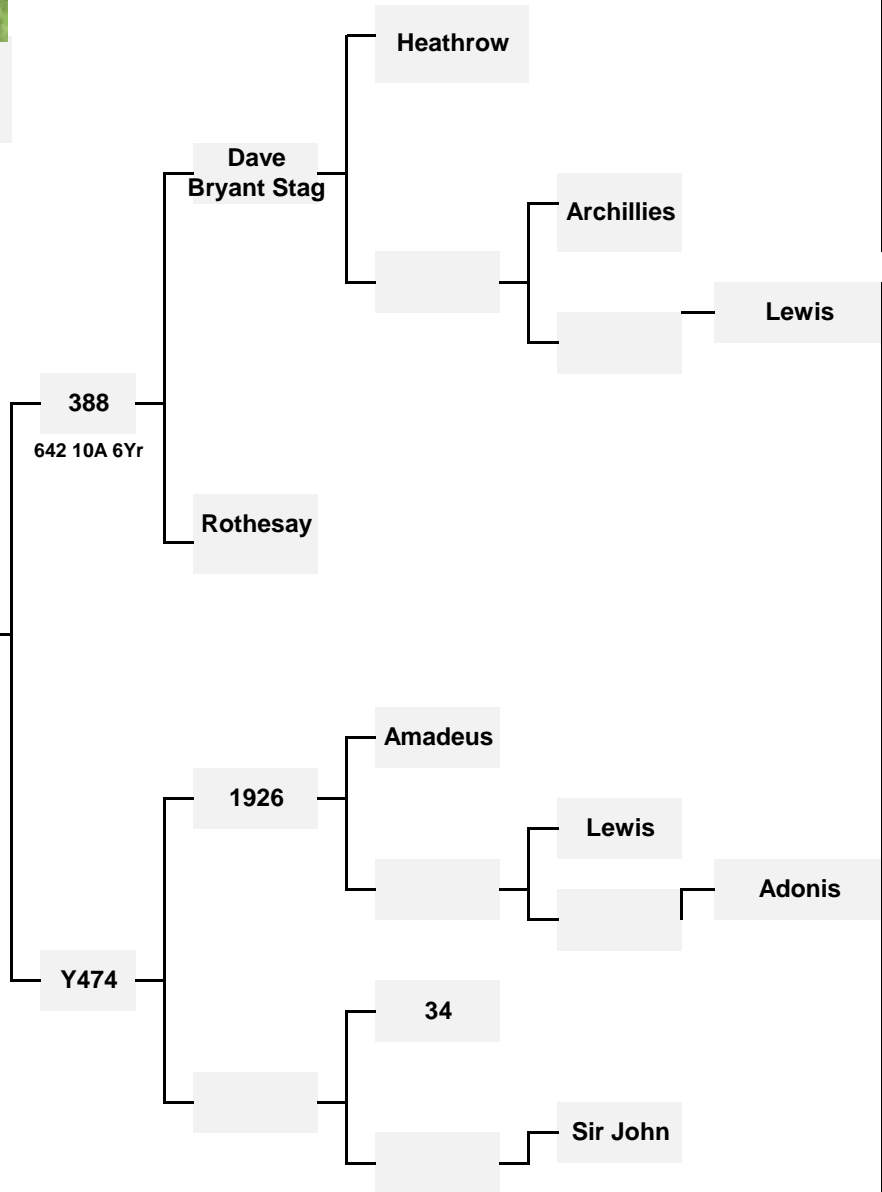

Price.....  
 Purchaser.....  
 Weight.....



# LOT 14 : 2yr Stag



## Comments

Sire 7328 has a long 40pt  
 Head this year 650-700 10A ?  
 188 is following  
 his sire's style

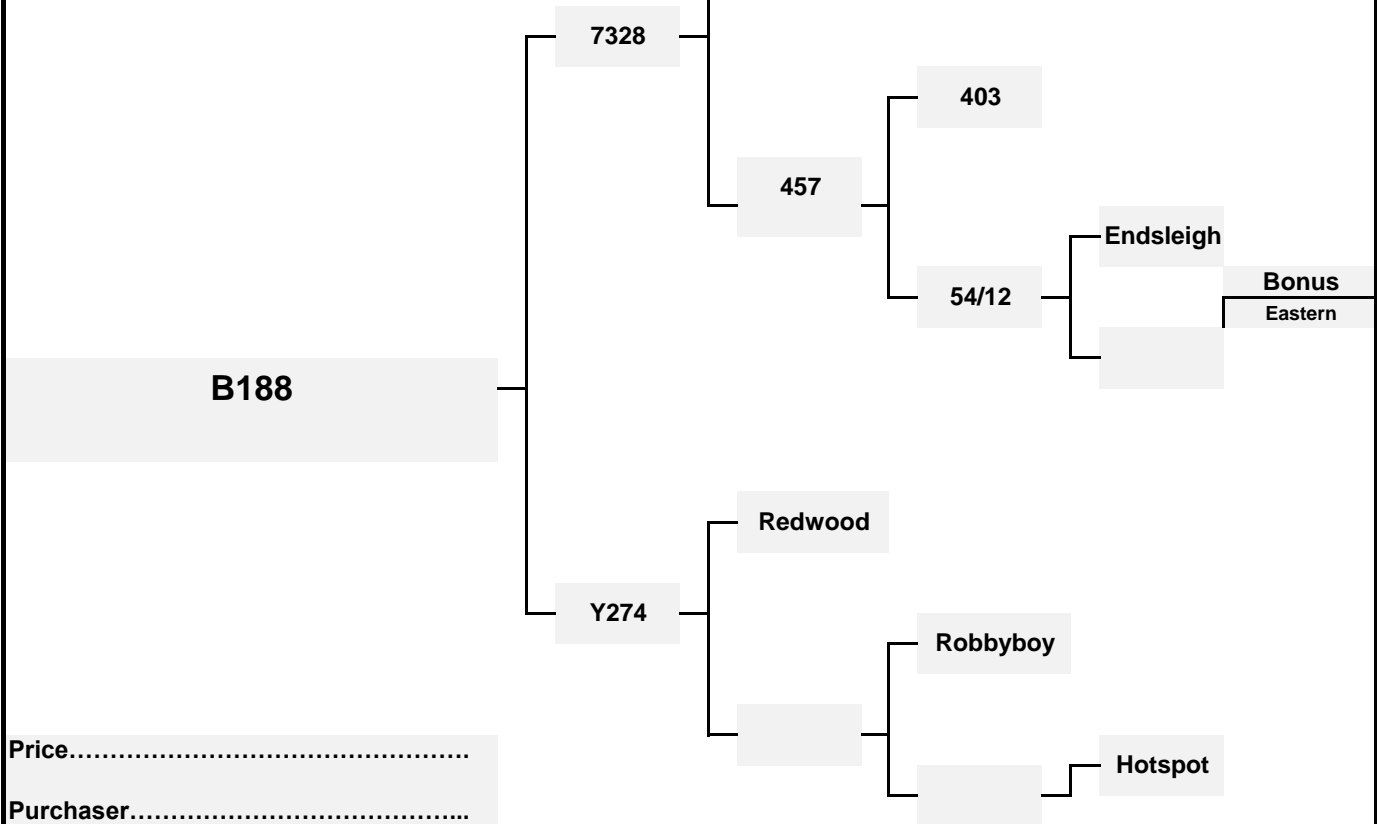

Price.....  
 Purchaser.....  
 Weight.....

# LOT 15 : 2yr Stag



## Comments

Cut 5.4 Kg  
 Have included 335  
 For someone wanting a big velvet in the future is a little narrow for a Trophy

**B 335**

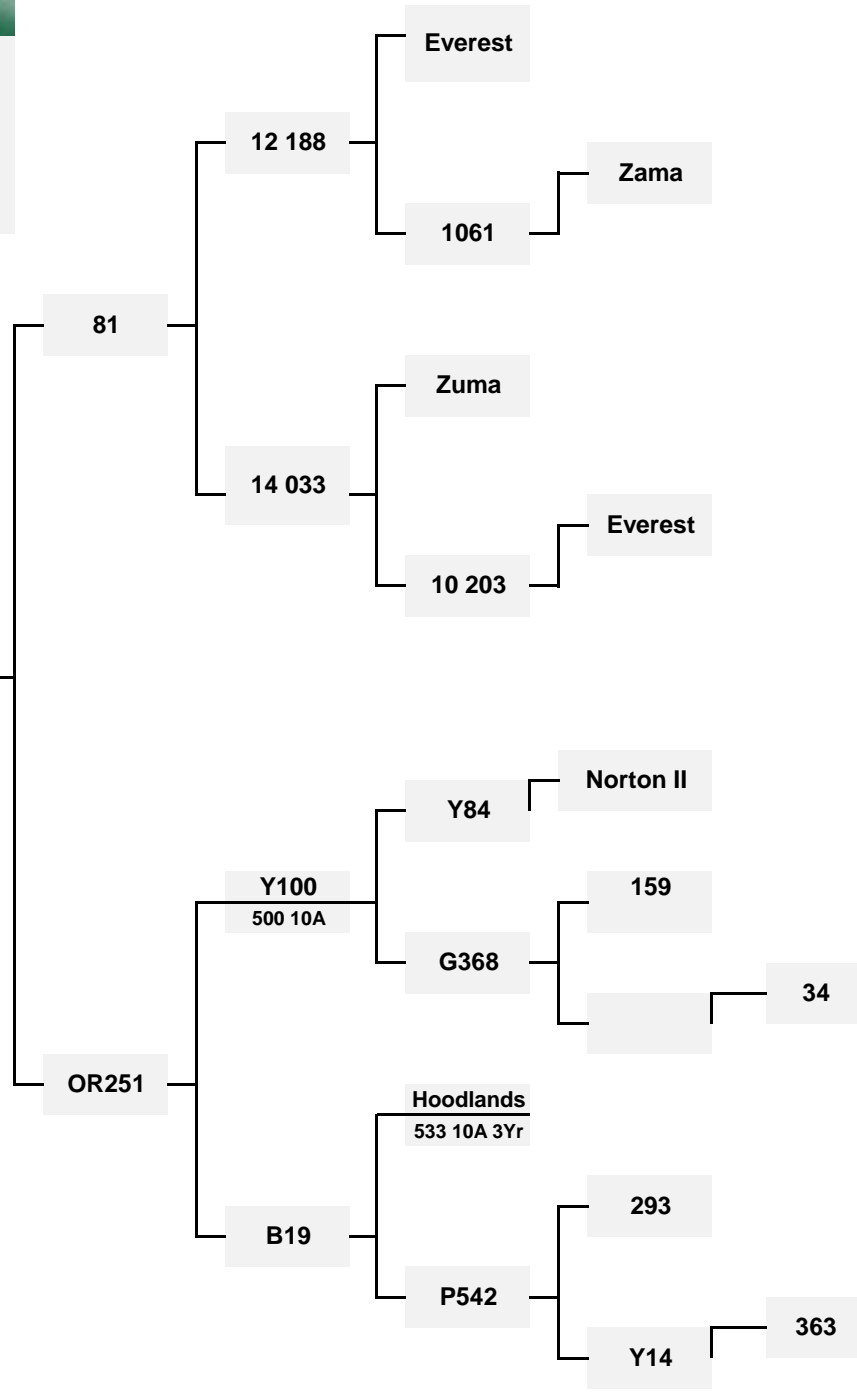

Price.....  
 Purchaser.....  
 Weight.....

Plus  
2yr old Velvet Stags  
Lines will be advised Sale Day



**BIO MARINUS**™  
NUTRITION FROM THE SEA



# LIQUID FISH FERTILISER



HEALTHIER SOILS • HEALTHIER PLANTS • HEALTHIER ANIMALS

PRODUCED BY:  
UNITED FISHERIES LTD  
50-58 PARKHOUSE ROAD  
CHRISTCHURCH 8042



PHONE: 03 343 0587  
FAX: 03 348 6788  
WWW.BIOMARINUS.CO.NZ  
BIOMARINUS@UNITEDFISHERIES.CO.NZ

LOCAL REP : PETER GILMORE  
PHONE : 021 2835787

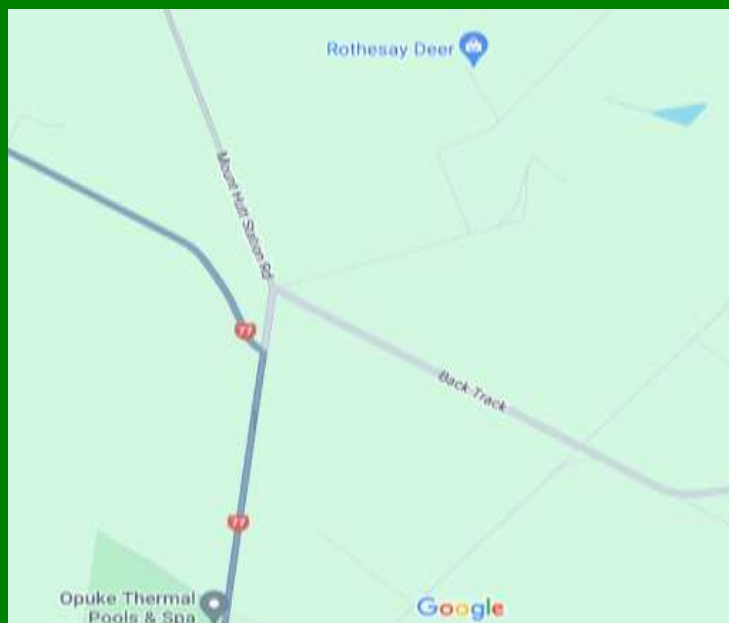

## Contact

Donald Greig  
185 Darts Road, RD12 Rakaia  
Methven  
Ph: 0276942400  
Email: [roth.greig@farmside.co.nz](mailto:roth.greig@farmside.co.nz)