

# NEW ZEALAND NATIONAL VELVET & TROPHY ANTLER COMPETITION 2014

Conducted by



Sponsored by



# You can rely on Reliance



## DEER ELITE NUT

Developed to provide essential nutrition, improve animal condition and enhance antler and velvet growth in wapiti, red deer and elk, Deer Elite Nut is the complete deer feed. The Deer Elite Nut was developed by the Reliance Feeds Team based on their experience of supplement feeding of deer during winter in Europe and New Zealand. A good pasture with high-quality ryegrass and clover, chicory and plantain, is fundamental for good animal performance, but supplementing with the Deer Elite Nut, has shown to improve performance, even under optimum conditions.

- Specially formulated to improve antler growth and velvet production
- Fully processed so all the nutrients can be utilised by the animal which reduces wastage
- Extra high quality bypass and rumen-degradable protein to aid digestion and meet nutritional requirements
- Contains minerals in targeted quantities to facilitate bone and muscle growth

# RELIANCE FEEDS

### CALCULATED ANALYSIS (DM BASIS)

Energy 14MJME/kgDM  
Protein 19%

A product of



For more information contact your local CRT technical feed specialist today on 0800 278 583.



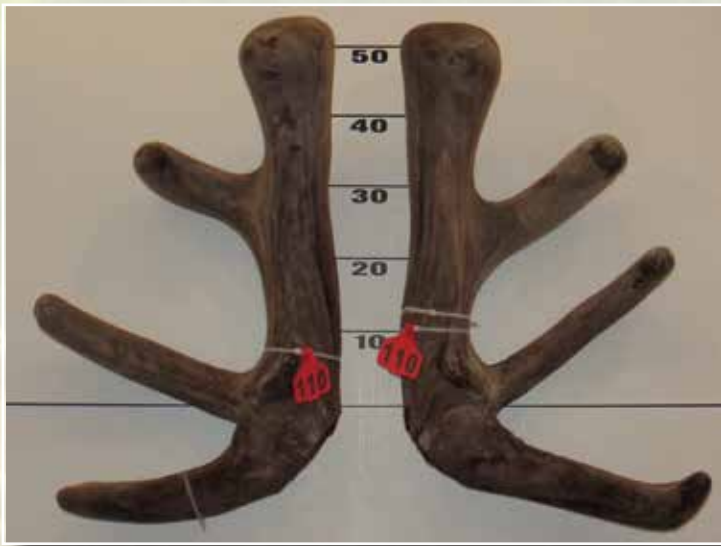

**First**

# OPEN RED VELVET SECTION

CRT Reliance Feeds



**Second**



**Third**

Place	No	Points	Wgt	Stag Name	Age	Sire	Competitor	Address
1st	110	23.92	12.76	McCaw	9	McRea	Don & Kathy Hudson	Geraldine
2nd	111	31.00	13.90	Lochie	12	JK	Hayden Roberts	Geraldine
3rd	108	41.37	13.18	Johnie Walker	6	Buller	Alf & Phyllis Kinzett	Murchison
4th	109	50.73	9.06	077	9	Handsome	B.A.D. Deer Partnership	Riverton
5th	102	53.57	11.26	Zama	8	Hannibal	Brock Deer/G.K.&L.M. Elder	Gore
6th	103	63.23	10.34	210		Prinze	Blue Willow Farm	Winton
7th	101	64.40	11.50	The Prophet	10	The Oracle	Lindsay Tayles	Gore
8th	105	66.25	10.28	Orange 284	6	Gainsboro	Brock Deer	Gore
9th	106	66.33	11.30	Inglewood	10	Sherwood	Craig Wilson	Invercargill
10th	107	69.40	8.34	K2	7	Everest	Arawata Deer Farm	Pine Bush
11th	104	73.53	9.62	The Duke	6	Argus	Blue Willow Farm	Winton

*The Southland Branch of the New Zealand Deer Farmers Association would like to take the opportunity to thank our major sponsor PGG WRIGHTSON*





Clachanburn Megatron:  
#1 Growth Rate Deer. 170kg at 10Mths



Clachanburn PUS2: Monarch Grandson.  
Ideal NZ Sire

*If making Elk/Wapiti terminal sires obsolete is your aim,  
then good luck with your hobby.*



Clachanburn Boss: Hurricane son.  
John's favourite bull in the whole of NZ!

*Breeding High Growth rate Sires  
for the real world. With great antler!*

*Elk & Wapiti Bull Sale  
Wednesday 14 January 2015*

*J&M Falconer*

*034447511, 0274344593,*

*[clachanburnelk@scorch.co.nz](mailto:clachanburnelk@scorch.co.nz)*



Clachanburn Phoenix: 400kg at 3Yrs.  
Reserve Champ 2009 NZ Velvet Comp.







**First**

# ELK SUPREME<sup>TM</sup> SECTION

Alpine Trophy

**zoetis**



**Second**



**Third**

	<i>No</i>	<i>Points</i>	<i>Wgt (Kg)</i>	<i>Stag Name</i>	<i>Age</i>	<i>Sire</i>	<i>Competitor</i>	<i>Address</i>
1st	201	34.67	18.94	Nepia	5	WB333	Tikana	Winton
2nd	208	41.00	22.24	535	8	Oraka 259	Ian Scott Oraka Deer	Tirau
3rd	206	49.43	17.84	Gunnabe	7	697	Whyte Farming	Ashburton
4th	202	52.53	16.56	Storm	5	Trilogy	Tikana	Winton
5th	204	58.40	18.92	Hosea	8	Trilogy	Longridge Elk	Lumsden
6th	203	62.13	15.48	Henry	6	Trilogy	J. Bartholomew	Ashburton
7th	205	74.33	15.94	Green 921	5	Kobe	David & Janet Morgan	Pleasant Point
8th	207	74.93	15.62	Green 866	6	Trilogy	David & Janet Morgan	Pleasant Point

*The Southland Branch of the New Zealand Deer Farmers Association  
would like to take the opportunity to thank the sponsors*



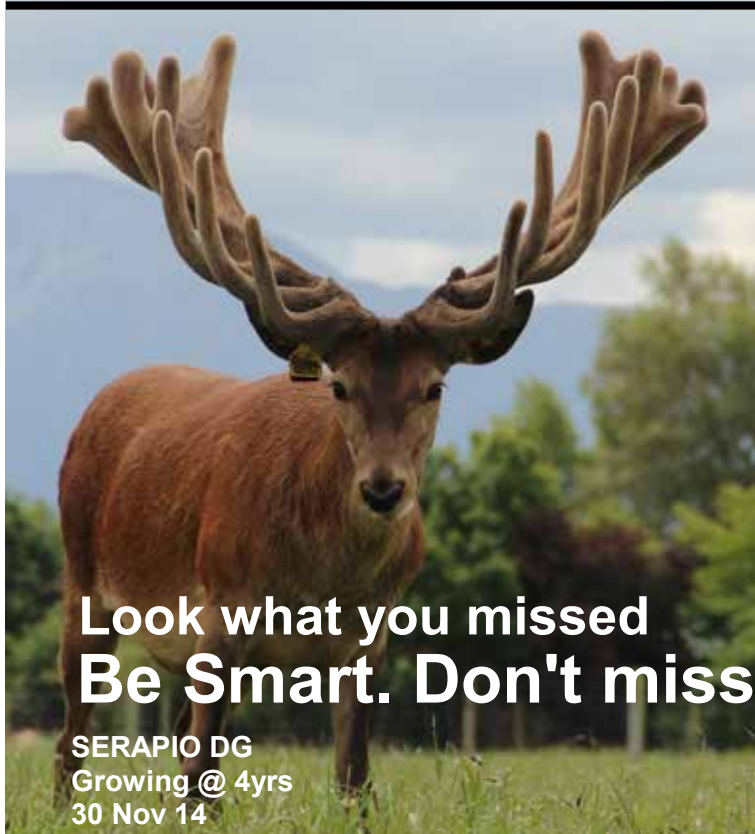

Look what you missed  
**Be Smart. Don't miss out this year.**

**SERAPIO DG**  
Growing @ 4yrs  
30 Nov 14



**IMBRIUS DG**  
Growing @ 3yrs  
30 Nov 14



# ARAWATA SIRE STAG SALE

**FRIDAY 9th JANUARY 2015 at 12.30 p.m.**

**EXCITING NEW SIRES**



**Victrix** 478½ IOA at 4 years - (by Zama)

*Exceptional 2 year old Sires including sons of Ulysses, K2, Kudos, Victrix, Claudius and Bonhomme (AI) and all other Arawata sires along with 13 month hinds & velveting stags*  
**Take a look at all Arawata's sires & sale stags on our new website:**  
[www.arawatadeerfarm.co.nz](http://www.arawatadeerfarm.co.nz)



**Ulysses** at 4 years - 9.30kg SA  
All 25 2yr old sons averaged 4kg in 2012



**Claudius** at 7 years (by Aragon)



**Claudius & Victrix**



**K2** at 7 years 8.40kg SA  
Sire Everest

Enquiries to: John & Mel Somerville Ph/Fax 03-246 9803 Email: [johnandmelsomerville@gmail.com](mailto:johnandmelsomerville@gmail.com)  
**View our sale stags online at [www.tradedeer.co.nz](http://www.tradedeer.co.nz) or [www.newzealanddeer.co.nz](http://www.newzealanddeer.co.nz)**

# THREE YEAR RED SECTION

Southland Branch  
NZDFA Cup

**GREAT SOUTHERN**

**INVERCARGILL**

Semen collection to the value of \$1,000  
provided by XCELL Breeding Services



**First**

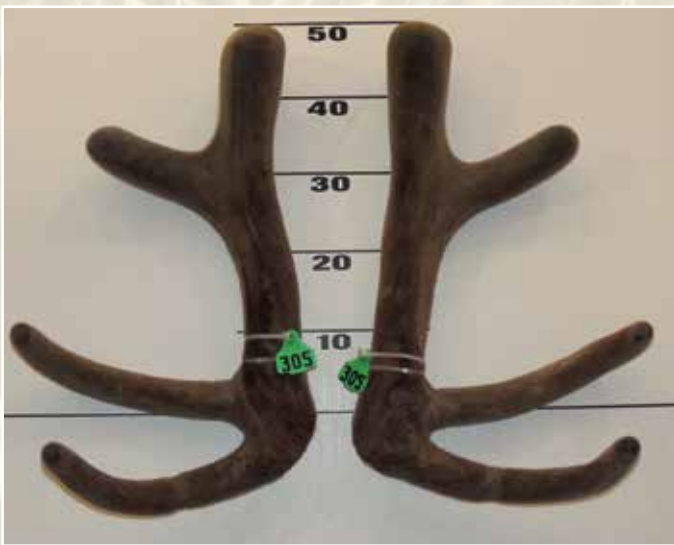

**Second**

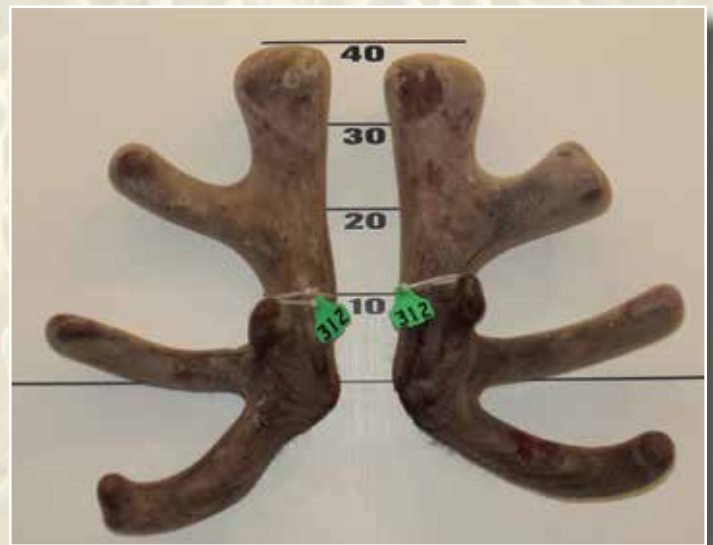

**Third**

	<i>No</i>	<i>Points</i>	<i>Wgt (Kg)</i>	<i>Stag Name</i>	<i>Age</i>	<i>Sire</i>	<i>Competitor</i>	<i>Address</i>
1st	313	23.33	8.60	Zeus	3	Zorb	M.J., H.M & K. Rupert	Geraldine
2nd	305	26.23	7.04	70/11	3	Harlem	Netherdale Red Deer	Balfour
3rd	312	28.63	7.56	137	3	24	T. & M. Cruse	Tuatapere
4th	314	29.32	8.30	Axel	3	Argon	M.J., H.M & K. Rupert	Geraldine
5th	304	31.70	6.92	145/11	3	Harlem	Netherdale Red Deer	Balfour
6th	310	32.38	7.10	191-11	3	Buller	Alf & Phyllis Kinzett	Murchison
7th	301	33.27	7.76	225/11	3	Harlem	Netherdale Red Deer	Balfour
8th	307	39.63	7.76	277	3	24	T. & M. Cruse	Tuatapere
9th	306	43.52	6.62	Baldy Mac	3	Walton	Pampass Heights	Rotorua
10th	303	44.07	8.52	258-11	3	GLR 352-08	G.K. & L.M. Elder	Gore
11th	302	46.35	7.66	73/11	3	Harlem	Netherdale Red Deer	Balfour
12th	309	47.60	6.64	171-11	3	Zama	G.K. & L.M. Elder	Gore
13th	311	49.67	7.68	103-11	3		G.K. & L.M. Elder	Gore
14th	315	51.88	6.50	20-11	3	Altrive 81-06	G.K. & L.M. Elder	Gore
15th	308	53.10	6.36	219-11	3	Altrive 81-06	G.K. & L.M. Elder	Gore



# JOHN FOGARTY

## Velvet Broker and Exporter

*Providing professional service and experience  
to new and established deer farmers*

*For Personal Service call John anytime on . . .*

**Mobile 0274 345 130**

A/H Phone: 03 443 6628

Email: [deervelvet@wanaka.net.nz](mailto:deervelvet@wanaka.net.nz)



VUKONA



## 3 YR SELECTED SIRE STAGS

*And 18 Month Hinds  
For Sale by Private Treaty*

### Romanian, Hungarian, German and English Bloodlines

#### Sires represented:

	Liveweight Kgs	Velvet Weight
VUKONA (Remarkable)	315	8.66kg SA2 @ 4yrs
TENDULKA (by Buller)	270	8.62kg SA2 @ 4yrs
LOGAN (by Neskey)	310	8.8kg SA2
ALONZO (by Sintana)	332	7.8kg SA2
CAMPBELL (Romeo x Lewis)	286	7.8kg SA2
NADAL (Platinum)	325	7.3kg SA2 @ 5yrs
CAIRNS (German)	302	9.2kg SA2
VETTORI (Banks)	291	7.3kg SA2
VERDASCO (by Hannibal)	280	7.3kg SA2 @ 5yrs
DELPOTRA (by Hannibal)	268	6.1kg SA2 @ 5yrs
CAMERON (Maple Valley)	286	8.4kg SA2 @ 7yrs
CONRAD (by Zama)	270	6.7kg SA2 @ 4yrs
LE-BRON (by Vladimar)	236	9.5kg HA @ 2yrs



## Maple Valley Deer

VELVET • VENISON • TEMPERAMENT

#### Enquires & Catalogues

Peter & Dianne Allan

Email: [stags@xtra.co.nz](mailto:stags@xtra.co.nz)

Phone: 03 201 6313



# FOUR YEAR RED SECTION

Trish & John Fogarty  
Deer and Livestock Cup



First

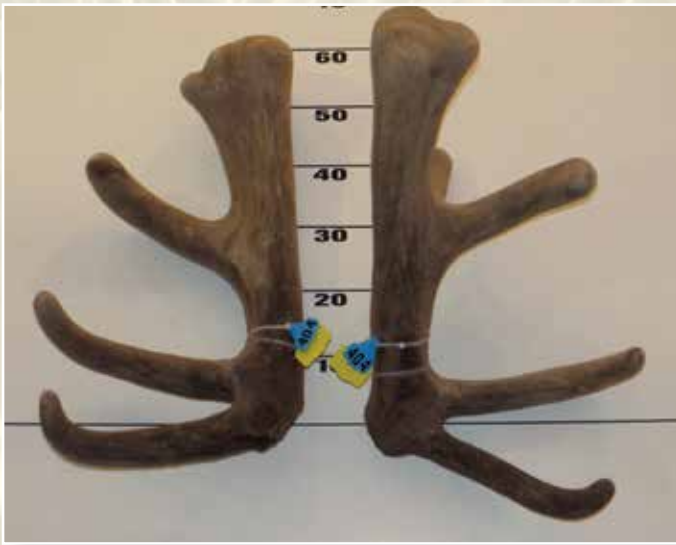

Second

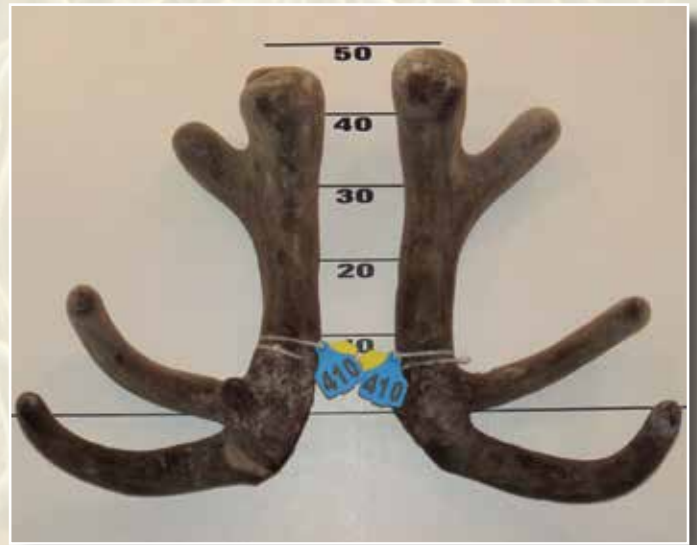

Third

	<i>No</i>	<i>Points</i>	<i>Wgt (Kg)</i>	<i>Stag Name</i>	<i>Age</i>	<i>Sire</i>	<i>Competitor</i>	<i>Address</i>
1st	411	25.28	10.34	317	4	224	T. & M. Cruse	Tuatapere
2nd	404	34.80	11.08	Totara	4	Wardlaw	Tralee Red Deer	Winton
3rd	410	36.88	8.62	241	4	24	T. & M. Cruse	Tuatapere
4th	407	38.08	9.18	10-2177	4	Hannibal	Ian Scott Oraka Deer	Tirau
5th	402	41.32	8.26	Geoffrey	4	Altrive 81/06	Lindsay Tayles	Gore
6th	409	41.98	8.34	264	4	24	T. & M. Cruse	Tuatapere
7th	414	42.60	9.08	222-10	4	Altrive 81/06	G.K. & L.M. Elder	Gore
8th	406	44.32	8.26	878	4	150/08	Netherdale Red Deer	Balfour
9th	412	44.65	8.86	10/16	4	07/2	Gary & Robyn Borland	Otautau
10th	413	46.35	9.50	10/19	4	07/2	Gary & Robyn Borland	Otautau
11th	403	46.40	8.08	O'Riley	4	Riley	Netherdale Red Deer	Balfour
12th	408	52.47	8.24	215-10	4	Buller	Alf & Phyllis Kinzett	Murchison
13th	401	60.87	7.44	Blue 254	4	Tenzing	Brock Deer	Gore



# THREE YEAR ELK/WAPITI SECTION

Southland Branch  
NZDFA Cup



agri-nutrients  
**Ballance**

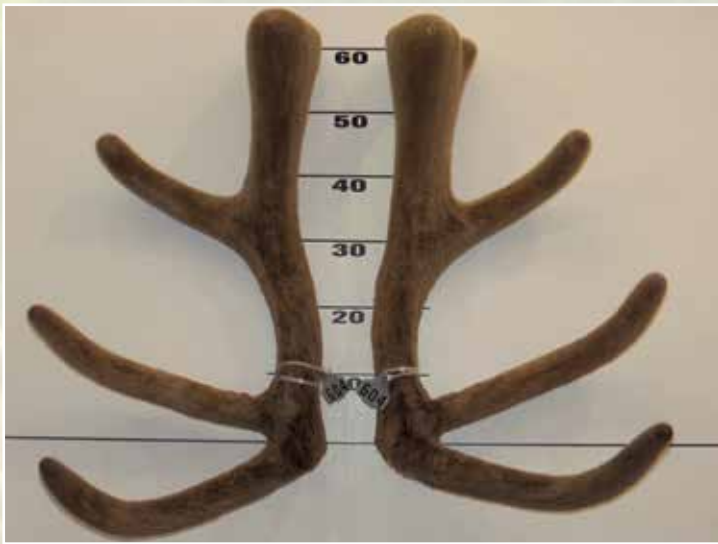

**First**

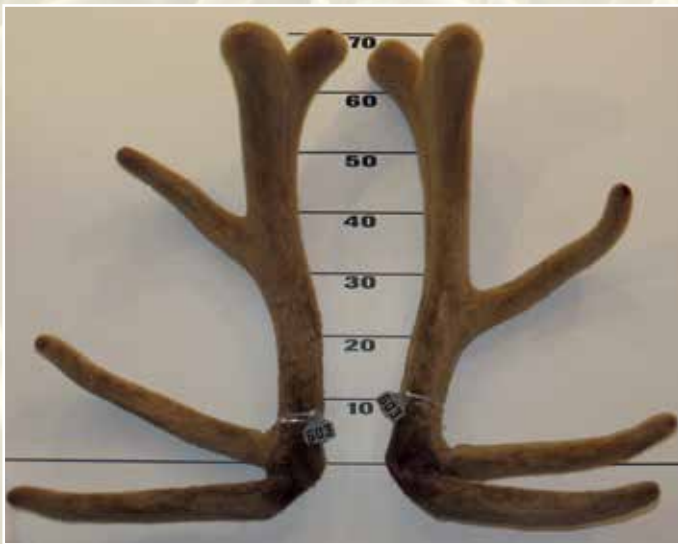

**Second**

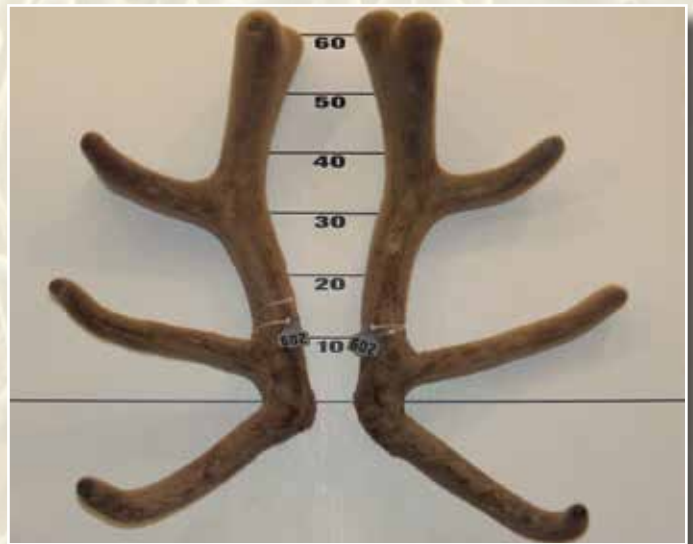

**Third**

	<i>No</i>	<i>Points</i>	<i>Wgt (Kg)</i>	<i>Stag Name</i>	<i>Age</i>	<i>Sire</i>	<i>Competitor</i>	<i>Address</i>
1st	604	13.83	10.72	Tartan	3	Trilogy	Tikana	Winton
2nd	603	40.27	9.72	Vancouver	3	913	Whyte Farming	Ashburton
3rd	602	42.72	8.90	Toronto	3	G350	Whyte Farming	Ashburton
4th	601	61.15	5.54	James Bond	3	Littlebourne White 92	Littlebourne Farm Ltd	Winton





# FOUR YEAR ELK/WAPITI SECTION

Elk & Wapiti  
Society Trophy

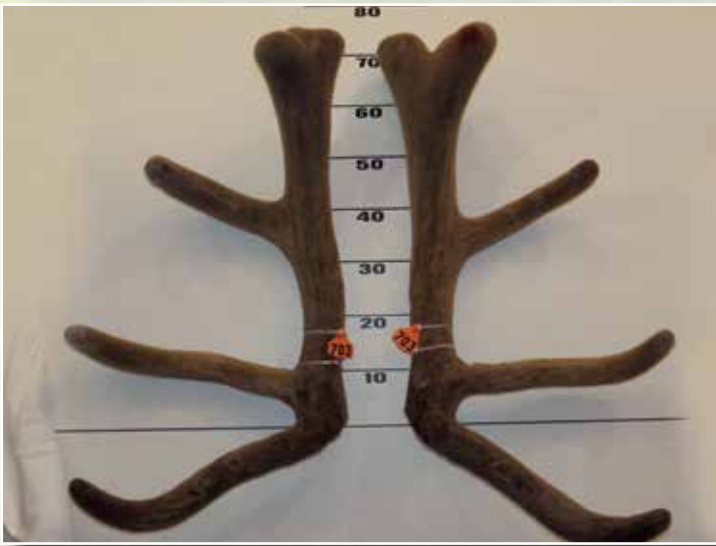

First

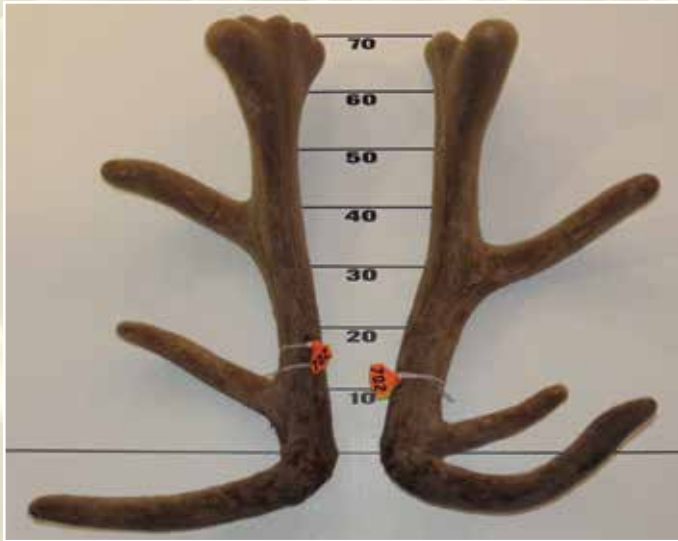

Second

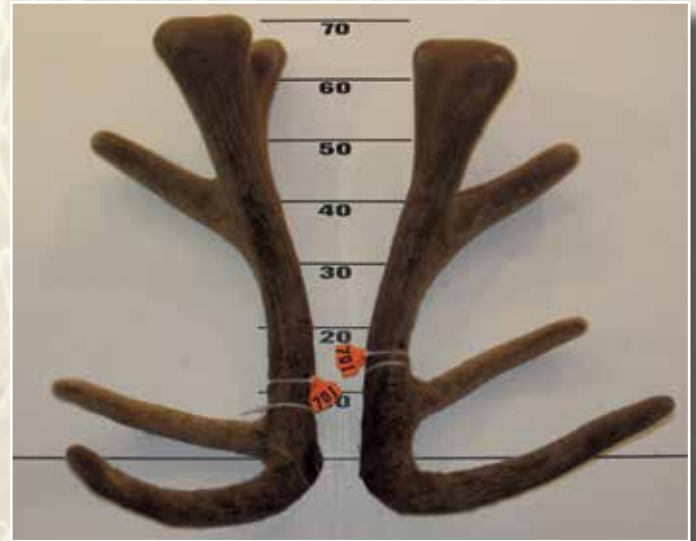

Third

	<i>No</i>	<i>Points</i>	<i>Wgt (Kg)</i>	<i>Stag Name</i>	<i>Age</i>	<i>Sire</i>	<i>Competitor</i>	<i>Address</i>
1st	703	19.18	12.18	Calgary	4	801	Whyte Farming	Ashburton
2nd	702	28.67	12.68	Zeus	4	Yu Wonder	Tikana	Winton
3rd	701	50.00	10.80	Moesby	4	Green 607	Tikana	Winton
4th	704	52.78	8.14	Green 102	4	Winston	David & Janet Morgan	Pleasant Point
5th	705	55.95	7.82	Green 20	4	Green 631	David & Janet Morgan	Pleasant Point







# 28th Annual Elite Red Deer Sale

Thursday 8th January 2015

1.30pm on the property at Balfour

## NETHERDALE RED DEER STUD

Enquiries Welcome

David Stevens

Ph 03 201 6330 or Mobile 0274 331 383

info@netherdale.co.nz

www.netherdale.co.nz

Brian Duggan

PGG Wrightsons

Ph 03 248 7760 or Mobile 0274 324 212

Graham Kinsman - 0274 223 154

Brian Newell - 0274 322 617

Bob Dunn - 0274 948 716

Ron Schroeder - 0274 321 299

Glen Hopkinson - 0275 918 421



Offering will include  
**Approx 30 Elite Red Sire Stags**  
**cutting up to 7.82kg SA2 velvet.**

Selected for exceptional velvet weight, growth & temperament. Velvet will be displayed on sale day.

Progeny of the following Sire Stags:

Wardlaw

Milestone

Riley

Gatling

Marley

Hagley

Harlem

Spotburn 403

[www.netherdale.co.nz](http://www.netherdale.co.nz)

Also on offer:

Approx 40, recorded 13 month old red hinds  
(daughters of Wardlaw, Gatling, Harlem, Riley, 403).

Approx 70, 2 year old velvet stags (2.80kg + velvet weight) Velvet photos will be displayed on sale day.

Visit [www.netherdale.co.nz](http://www.netherdale.co.nz) for  
Sale updates & online catalogue.



Wardlaw



Spotburn 403

David & Lynley Stevens

Netherdale Red Deer Stud

461 Glenure Rd, RD 6, Gore, Southland

All Sale sires tested Johnes negative  
QA & TB C10 Accredited



**WILKINS FARMING**  
BREEDING FOR THE FUTURE

Full catalogue available online

[www.wilkinsfarming.co.nz](http://www.wilkinsfarming.co.nz)

Enquiries: Michael Wilkins 027 249 9317  
Pauline Pattullo 027 249 9309  
Jeremy Elliott 027 249 9037



144-O-05 at 4 years

## RED SIRE STAG SALE

EASTERN & EUROPEAN

12 January 2015 • 3.00pm

Wilkins Farming Athol Property • 65 Harvey Road, (off SH6),  
between Five Rivers and Athol

Your Local Deer Specialists

Graham Kinsman	PGGW	027 422 3154
Ron Schroeder	PGGW	027 432 1299
Brian Newell	PGGW	027 595 6448
John Williams	PGGW	027 241 4179
Brian Duggan	PGGW	027 432 4212
Craig North	RLL	027 473 0864
Adam Whaanga	RLL	027 418 3438
Neville Clark	Auctioneer	027 598 6537

**SALE STAGS 12mEBV + 24.00 • TOP 2YR SALE STAGS LIVE WEIGHTS EXCESS OF 230KG**



# FIVE YEAR RED SECTION

Downlands Deer Transport

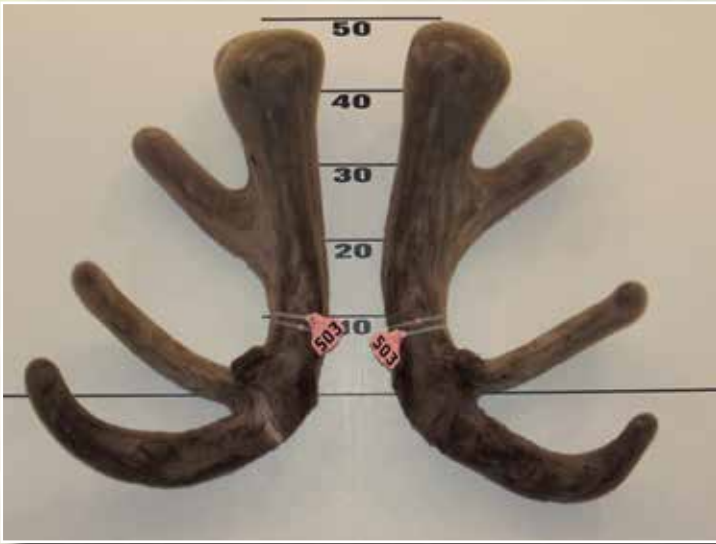

**First**



**Second**



**Third**

	No	Points	Wgt (Kg)	Stag Name	Age	Sire	Competitor	Address
1st	503	11.00	9.74	Columbo	5	Remington	Swann Family	Ashburton
2nd	501	21.83	8.98	Grafanarkis	5	Buller	Tower Farms	Hamilton
3rd	502	32.23	8.98	691	5	Austin	D. & S. Neal	Coalgate



NZ Deer Farmers preferred stud stock carriers

**for all enquiries  
KRIS ORANGE**

Phone 0800 163 013  
Email kris@downlandsdeer.co.nz

**SATISFACTION GUARANTEED**







Check out the **Who's who** in New Zealand Deer



Proud supporters of the National Velvet & Hard Antler competitions



**tradedeer.co.nz**

TAKING DEER ONLINE

@ **www.tradedeer.co.nz**



**XCELL**

# ***RISING STARS***

2015 National Hard Antler & Velvet Competition

*"Setting new benchmarks for the future of New Zealand Deer"*

**Woodbury Hall – Saturday 21<sup>st</sup> February 2015**

Woodbury Road, Woodbury, Geraldine, South Canterbury  
Competition viewing from 4pm. Awards dinner from 6.30pm.

**DON'T FORGET THE CRICKET MATCH – "NORTH versus SOUTH"**

*Contacts:*

**Convenor:** Kelly Bennett – Ph: 03 692 2982 - Mob: 0274 324 215 – Email: [velveter@xtra.co.nz](mailto:velveter@xtra.co.nz)

**Administrator:** Shelley Lawson – Ph 07 873 2763 – Mob: 027 634 0075 – Email: [huntongdon1@xtra.co.nz](mailto:huntongdon1@xtra.co.nz)

Postal: 1481 Maihihi Rd, RD 2, Otorohanga 3972



# FALLOW DEER

## New Zealand Fallow Deer Society Cup



**First**



**Second**

	<i>No</i>	<i>Points</i>	<i>Wgt (Kg)</i>	<i>Stag Name</i>	<i>Age</i>	<i>Sire</i>	<i>Competitor</i>	<i>Address</i>
1st	2	250 <sup>7</sup> / <sub>8</sub>	3.55	Georgo	6		Willowbrook Fallow Deer	Timaru
2nd	3	249 <sup>7</sup> / <sub>8</sub>	4.00	Othello the Fallow	5		Whyte Farming	Ashburton
3rd	4	249 <sup>6</sup> / <sub>8</sub>	2.40		6		Matt Dalrymple	Timaru
4th	6	249 <sup>2</sup> / <sub>8</sub>	2.52	Green 144	4	White 91	Pinewood Deer Farm	Helensville
5th	5	211 <sup>4</sup> / <sub>8</sub>	2.04		7		Matt Dalrymple	Timaru
6th	1	202	2.60	Erik	5		Willowbrook Fallow Deer	Timaru

Fallow Trophy Antler DOES NOT include span and burr measurements NZDFA Competition Score. ( Score units are inches of antler)





# ELK/WAPITI TROPHY ANTLER SECTION

Elk & Wapiti Society of New Zealand Trophy



**First**



**Second**

### Wapiti (Non Typical)

	No	Points	Wgt (Kg)	Stag Name	Age	Sire	Competitor	Address
1st	801	474 1/8	12.10	Purple 121	8	Taringa	Mt Cook Trophy Hunts/Taringa DF	Timaru
2nd	802	437 2/8	18.66	Trilogy	12	Silverado	Longridge Elk	Lumsden

Includes an adjustment for span. NZDFA Competition Score. (Score units are inches of antler)



**First**



**Second**

### Wapiti (Typical)

	No	Points	Wgt (Kg)	Stag Name	Age	Sire	Competitor	Address
1st	804	417 1/8	13.18	Seattle	4	801	Whyte Farming	Ashburton
2nd	803	399 5/8	12.76	White 56	9	Taringa	Mt Cook Trophy Hunts/Taringa DF	Timaru

Includes an adjustment for span. NZDFA Competition Score. (Score units are inches of antler)





**First**

# RED TROPHY ANTLER SECTION

Rabobank Cup



**Rabobank**

Semen collection to the value of \$1,000 provided by XCELL Breeding Services



**Second**



**Third**

	<i>No</i>	<i>Points</i>	<i>Wgt (Kg)</i>	<i>Stag Name</i>	<i>Age</i>	<i>Sire</i>	<i>Competitor</i>	<i>Address</i>
1st	911	634 <sup>5</sup> / <sub>8</sub>	15.06	Matthew	8	Mr Peel	Canes Deer	Reporoa
2nd	902	541 <sup>2</sup> / <sub>8</sub>	15.94	Vincent	4	Astar	Scott McFadden	Ashburton
3rd	905	534 <sup>5</sup> / <sub>8</sub>	16.02	Huneric DG	7	Brusnik	Deer Genetics	Geraldine
4th	906	531 <sup>7</sup> / <sub>8</sub>	14.32	T Don	9	Clyde	Graham Lawson	Otorohanga
5th	907	523 <sup>5</sup> / <sub>8</sub>	15.38	Redmac	7	Charlie Mac	Gary & Robyn Borland	Otautau
6th	901	516 <sup>4</sup> / <sub>8</sub>	11.52	Sir Sebastian 804	5	Amadeus	Rick Pothan	Invercargill
7th	904	476 <sup>1</sup> / <sub>8</sub>	8.28	Todd	3	Warlord	T. & M. Stirling	Milton
8th	910	377 <sup>7</sup> / <sub>8</sub>	5.94	Phantasos DG	2	Morpheus DG	Deer Genetics	Geraldine
9th	903	372 <sup>7</sup> / <sub>8</sub>	7.00	Imbrius DG	2	Mentor DG	Deer Genetics	Geraldine
10th	913	372 <sup>4</sup> / <sub>8</sub>	13.12	Zeus	7		Remarkables Park Stud	Frankton
11th	912	352 <sup>2</sup> / <sub>8</sub>	5.46	Leonides DG	2	Huneric DG	Deer Genetics	Geraldine
12th	909	341 <sup>3</sup> / <sub>8</sub>	5.86	Hilderic DG	2	Huneric DG	Deer Genetics	Geraldine

**Red Trophy Antler DOES NOT include span and burr measurements NZDFA Competition Score. (Score units are inches of antler)**



# 14<sup>th</sup> Elite 2yr Sire Stag & Yearling Hind Sale



Zama 11.3kg @ 6 yrs



**Brock Deer**



Axel 10.3kg @ 5yrs

**Thursday 8th January 2015, 6pm**



Maestro @ 5yrs

Other Sires Represented:

- PM Key
- Lord Haka
- Gainsboro
- Google



Mitre 16kg @ 3yrs

Eddie Brock 03 207 6822, Website: [www.brockdeer.com](http://www.brockdeer.com), Email: [eddie@brockdeer.co.nz](mailto:eddie@brockdeer.co.nz)

## Altrive Red Deer

performance recorded since 1985



Geoff and Lynette Elder

Altrive, 25 Waipounamu Road, RD6,  
Gore, Southland

Phone 03 202 5809 Mobile 0274 365214

## on-farm **DEER SALE** 9th January 2015 5.00pm

2 and 3 year old **Sire Stags** plus approx 60 2yr **Velveting Stags** and 40 **Yearling Hinds**



David 11kg SA



David (L) 123-04 x David (R)  
123-04 - 502 IOA @ 4yr



Zama 11.3kg @ 6yr  
2012 Champion and  
people's choice

Offering progeny of:

- 77-07 10kg 6yr
- 81-06 11.8kg 7yr
- Everest 12.25kg 9yr
- Zama 12.25kg 7yr
- David  
11kg Sire of 123-04  
502 IOA @ 4yr
- GLR 352-08  
11.1kg @ 6yr



Altrive 77-07  
8.25kg SA 4yr (photo)  
10kg @ 6yr

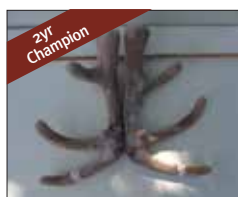

Altrive 53-07  
6.2kg SA 2yr Sold Tower Farms



Zama 74-06  
HA @ 5yr



194-09 7.55kg  
National 3yr Champion  
2012



Altrive 81-06  
8.45kg SA 4yr (photo)  
11.8kg @ 7yr

Check out our website [altrivereddeer.co.nz](http://altrivereddeer.co.nz) for more information



# ALLCOMERS SECTION

**PGG Wrightson**  
Allcomers Trophy

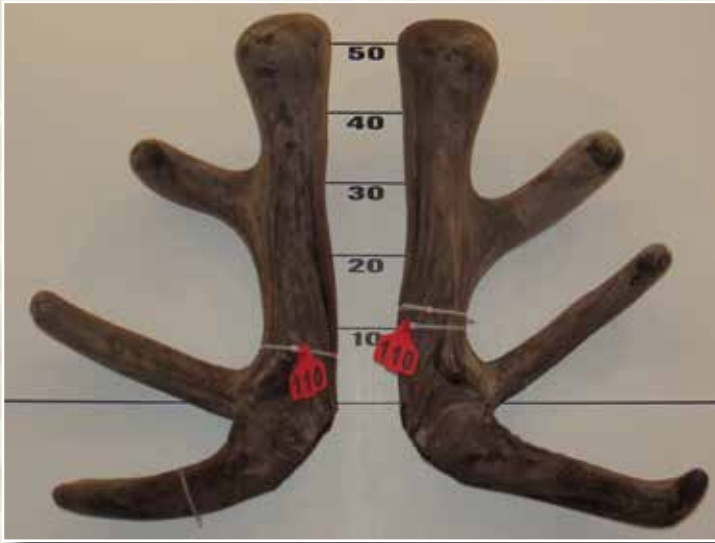

**Champion**



**Reserve Champion**

	No	Wgt (Kg)	Stag Name	Age	Sire	Competitor	Address
Champion	110	23.92 12.76	McCaw	9	McRea	Don & Kathy Hudson	Geraldine
Reserve	201	18.17 18.94	Nepia	5	WB333	Tikana	Winton



**Champion**

# TROPHY ANTLER CHAMPION

**Landcorp Trophy**

	No	Points	Wgt (Kg)	Stag Name	Age	Sire	Competitor	Address
Champion	911	634 5/8	15.06	Matthew	8	Mr Peel	Canes Deer	Reporoa

*The Southland Branch of the New Zealand Deer Farmers Association would like to take the opportunity to thank the competitors for their participation.*



# SIGN UP AT blackforest.co.nz AND WIN!



Signup for Black Forest Park's eNewsletter and register as a bidder at our 2015 sale and receive a Black Forest Park cap and also go into the draw to WIN...

1<sup>st</sup>  
prize

**\$3,000** towards any Black Forest product at our 2015 Sale.  
**PLUS** a spot for you and a friend aboard a Blue Cod Fishing Charter

2<sup>nd</sup>  
prize

**\$1,000** towards any Black Forest product at our 2015 Sale.  
**PLUS** a spot for you and a friend aboard a Blue Cod Fishing Charter

## 2015 SIRE SALE

McDonald Road Outram, 10th January 1.30pm

ALSO INCORPORATING  
**FOREST PACK**™  
advanced deer genetics

Contact Richard anytime to discuss Black Forest Park Deer and your requirements for top performing genetics.  
Mobile 027 2760 664 or email [richard@blackforest.co.nz](mailto:richard@blackforest.co.nz)  
or Trevor on 027 432 6466 or email [trevor@blackforest.co.nz](mailto:trevor@blackforest.co.nz)



34 years of stud breeding. Deer are our business and our passion

[blackforest.co.nz](http://blackforest.co.nz)



# AI

**Lynne Rhodes AI specialises in the artificial insemination of Red Deer and Elk throughout New Zealand, Australia and North America.**

- Trans-cervical AI technique in deer pioneered and developed by Lynne Rhodes
- Experienced, proven deer AI technicians
- Detailed programmes provided with each booking
- Semen requirements arranged from any source upon request.

Use the proven professionalism, skill, and experience of Lynne Rhodes AI Ltd to improve your herd genetics.



also incorporating  
**FOREST PACK**™  
advanced deer genetics

Contact Lynne  
Mobile 0274 952 461  
E-mail [lynne@deerai.co.nz](mailto:lynne@deerai.co.nz)  
[deerai.co.nz](http://deerai.co.nz)

**AI** **LYNNE RHODES**  
SERVICES LIMITED  
DEER INSEMINATION SPECIALISTS