

ARAWATA

32ND ANNUAL SALE

ARAWATA

pure
reds

ARAWATA DEER FARM

Breeding for Velvet, Body Size & Temperament



Lot 1 2018 (shown at 2 yrs age) sold to Peel Forest Estate.
Now called Rawata. 5 yr velvet 13.59kg SA

THURSDAY 12TH JANUARY 2023 AT 12.30PM

on the Property, Pine Bush, Southland

PLEASE DIRECT ANY CORRESPONDENCE TO THE ADDRESS ON PG70

Two-year-old sire stags and 13 month hinds

Also two-year-old velveting stags

Welcome

On behalf of myself and Mel, I would like to welcome everyone to our 32nd on farm sale.

It has been a great season on the sunny south coast with plenty of sun and enough rain to give great grass growth. Our two year olds have certainly reflected that, looking fantastic with lots of grunty heads.

Progeny from Split Ends, Sefton and Howard (AI) have certainly shone through with four heads over 6 kg in the sale line up. Our early lots pack a lot of velvet punch, with thick round beam. Lot 1 with 6.42 kg of velvet on a big cruisy stag takes a lot of beating as a sire.

Size is very important to us which comes through in this year's line-up, with stags with good wean and 12 month weights complemented by quiet temperament.

We have retained one of our two year olds as a sire. He is a Howard son from AI which cut 5.42. While not super heavy, he has a straight round beam and near perfect style, plus he is big and super quiet in the shed.

The yearling hinds are represented by all our sires with 12 month weights up to 113 kg.

There is a great choice of proven bloodlines to choose something from to complement and enhance your breeding programme. Breeding is a long term game so not investing in the quality animals can have long term implications for farms future animal performance.

As always cataloguing two year olds before the Christmas break has its challenges. There will be some that won't have velvet weights but as always these will be available online along with sale live weights in the early New Year.

We hope you have a great Christmas and New Year and that we see you at Arawata on Thursday 12th January.

Kind Regards, John and Mel Somerville

Map of Arawata Deer Sale

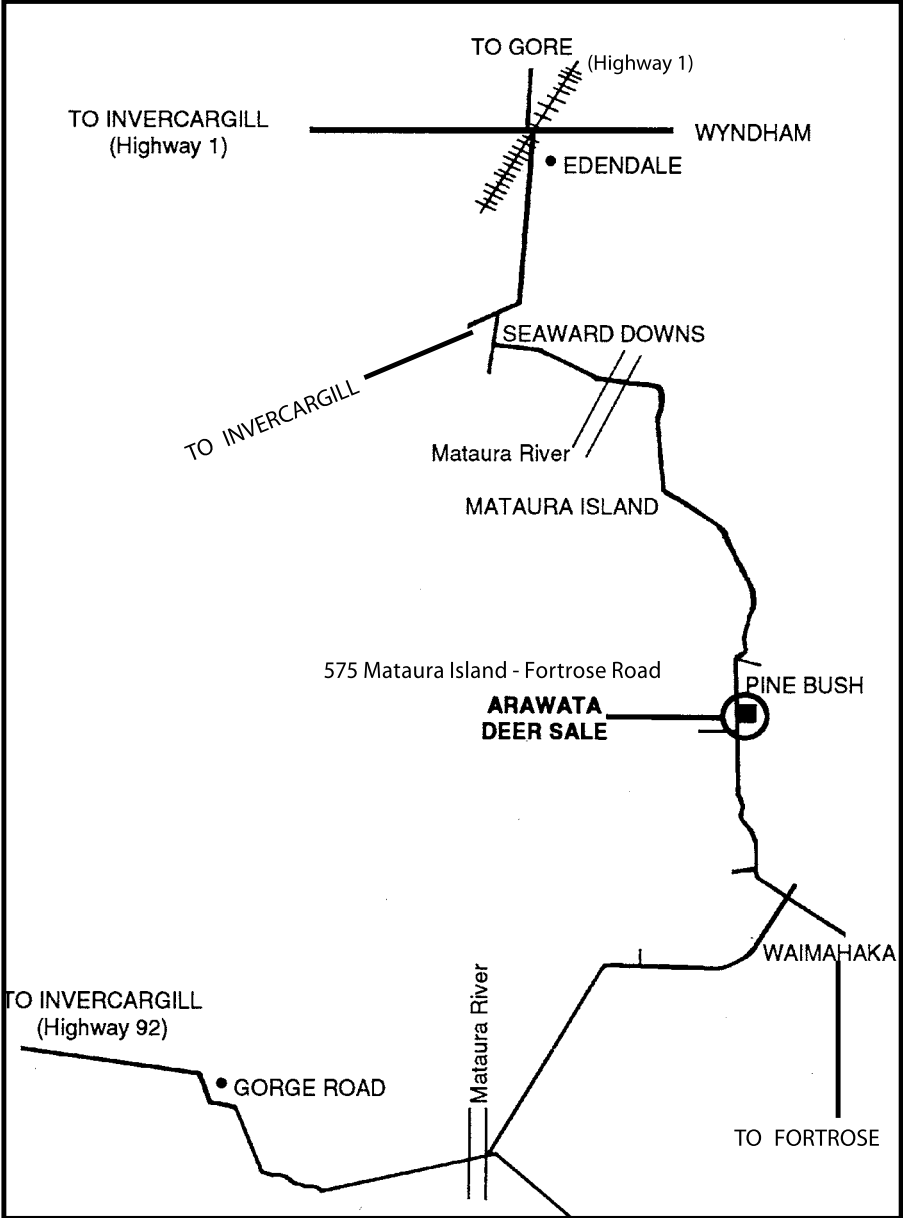

Conditions of Sale

1. The sales will be conducted by PGG Wrightson with the conditions of sale as set down by the New Zealand Stock and Stations Agents Association, a copy of which is exhibited on sale day.
2. Each lot becomes the purchaser's property and risk at the fall of the hammer.
3. Warranties and Insurance are covered under separate headings.
4. Terms are strictly cash unless prior arrangements are made with the auctioneers. Accounts not paid within 14 days of sale shall bear interest, at current rate per annum from the date of sale.
5. The sale is conducted exclusive of GST.
6. A buyers commission of 4% is payable to non-participating companies and recognised independent agents introducing and accompanying purchasers to the sale providing prior arrangements (no later than 24hrs prior to sale) are made with PGG Wrightson.
7. Intending purchasers are required to register with the auctioneers prior to the commencement of the sale.

DISCLAIMER

All details and descriptions as to stock referred to in this catalogue have been supplied to PGG Wrightson by the vendor and have not been independently verified by PGG Wrightson. PGG Wrightson, its employees and agents make no representations or warranties or acknowledgment of any kind whatsoever in relation to any part of this catalogue (including but not limited to accuracy or completeness of details and descriptions of stock (and other contents)).

Purchasers, advisers and all other persons viewing or dealing with the stock must make their own assessment on the stock and the information in this catalogue.

PGG Wrightson, its employees and agents are not responsible or liable in any way whatsoever, whether in contract, tort [including negligence], or otherwise, to any person for any loss or any damage whatsoever arising directly or indirectly from any information or misrepresentation included or omitted from this catalogue.

ENQUIRIES

John and Mel Somerville

Cell 0274 475 437

Email johnandmelsomerville@gmail.com

PGG WRIGHTSON SELLING AGENTS

Ron Schroeder 0274 321 299
Murray Coutts..... 0274 039 377
Graham Kinsman..... 0274 223 154
John Williams..... 0272 414 179
Ben Beadle 027 728 1052
Auctioneer Neville Clark..... 027 598 6537
Steve Annan (North Island).... 027 215 6671

OTHER AGENTS

Keith Burden..... 027 5975 801
Paul Lampp..... 027 4426 477
Adam Whaanga..... 027 4183 438
Craig North..... 027 473 0864

AonAgri brokers have worked with farms, buyers, and industry members across New Zealand for a number of years.

Our dedicated brokers are real humans who live locally in your community and value the importance of making sure your deer and stag are properly covered.

**Say hello to your local
AonAgri team today to find
the right cover for your farm.**

03 211 0312 | aon.co.nz



HAVE YOU ASKED AROUND ABOUT US?



At FMG, we look after more rural New Zealanders than any other insurer. In fact, it's something we've been doing for 115 years now. So when it comes to offering specialist advice, like protecting deer sheds and farm buildings, we like to think we know what we're talking about. Ask around about us. Or better still call us directly on 0800 366 466.

We're here for the good of the country.

FMG
Advice & Insurance

Special Notes

- **Hybrid Auction** – This sale will be hosted by Bidr® (www.bidr.co.nz) as a HYBRID auction, with online bidding and a live stream available on sale day, as well as the normal on-farm format. All attending ONLINE purchasers must register on Bidr® in advance of the sale date, by visiting the website and using the “sign up” button, adding their contact information and nominating the agency they would like to purchase through and account held with that agency. Alternatively, purchaser can organise an agent from one of the agencies listed on Bidr® to buy on their behalf through Bidr®. The Bidr® team is always available to help purchaser get signed up and registered, and the Helpdesk is proudly managed in-house from the Waikato. Please call 0800 BIDR (0800 86 2437), or email enquiries@bidr.co.nz for assistance at any point. Alternatively, contact your local bidr® representative: **Caitlin Barnett** – *Upper North Island & National Sales and Operations Manager* 027 405 6156, **Aimee Flynn** – *Lower North Island* 027 282 1710, **Bianca Perkins** – *Upper South Island* 027 732 0006 or **Sam Murphy** – *Lower South Island* 027 243 2736.
- Arawata reserves the right to withdraw or substitute any animal catalogued.
- Arawata runs a virtual “closed herd”. This is to protect ours and our clients’ interests against the introduction of diseases such as Johnhe’s. Sale stags are Johnhe’s tested negative.
- **E.B.V.s** – We are part of the Deer Select E.B.V. programme.
- **HEALTH & SAFETY AT WORK ACT 2015** – As a visitor on sale day, you will be inducted on the Health & Safety requirements for the auction. Please stay within the defined car park and selling shed site. Parental vigilance is to be observed at all times.
- All sale stags will have the velvet cut and on display.
– The cut velvet remains the property of the vendors.
- **T.B. STATUS** – Arawata is T.B. Accredited, C10+ Status. Last herd test August 2021 and have never had T.B.
- **DELIVERY** – Sale animals may be grazed for a DEFINED PERIOD until suitable transport can be arranged, and SHOULD BE INSURED. We will take all care but will not accept any responsibility whatsoever. Aon Insurance and FMG Insurance will be available on the day.
- **REFRESHMENTS** – Available from 11am on Sale Day.
- **INSPECTION** – Animals will be penned for inspection and sale by 11am on Thursday, 12th January 2023.

See Arawata’s sale animals on the web www.arawatadeerfarm.co.nz
or www.tradedeer.co.nz or www.newzealanddeer.co.nz

Unable to make the sale?

Buy online on bidr® in 3 easy steps:

1

Sign up at **bidr.co.nz** and add your agency account under account details.

2

Browse auctions to find livestock you are interested in buying.

3

Login and register for the real time online auction to bid for the livestock you wish to purchase.

Our partner agencies:



Hazlett
Livestock



REDSHAW LIVESTOCK LTD

Why use bidr®?

- Free to sign up
- Nationwide reach
- Bid from anywhere
- View auctions and sales results
- Pay for your purchases through your livestock agency account

Contact your bidr® Representative to sign up at **bidr.co.nz**

0800 TO BIDR



fb.com/bidrnz
instagram.com/bidrnz



ARAWATA
SIREs



ARAWATA SIRES

Half Share

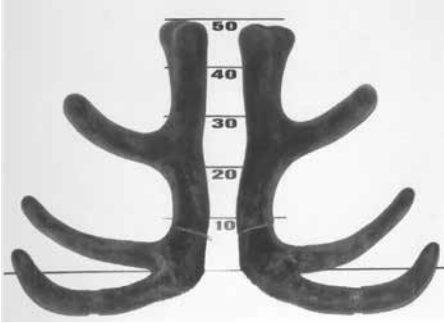

Half Share at 3 years 7.82 kg SA



Half Share at 4 years 9 kg SA

Half Share

Y/G 225/11

Age Vel Wt

| | |
|-----|------------|
| 2yr | 4.50 kg SA |
| 3yr | 7.82 kg SA |
| 4yr | 9.00 kg SA |
| 5yr | 12.00kg SA |

s: HARLEM



d: 44/07

s: BULLER

d: 260/03

s: Thomas Albert

s: Maximus

s: MAXIMUS

d: 03 029

s: Adonis

d: Yellow 422

s: Armani

d: 00 103

Myson

Half Share: Owned in partnership with Geoff Elder (Altrive Deer). He was purchased from Netherdale. He was the sales top stag with an exceptionally strong 3 yr head with correct tyne placement. He cut a 9.0 kg head at 4 years, which was placed fourth in the National Velvet Competition 4 year Red Class. He cut a massive 12kg at 5yrs last year. Unfortunately he died that year.

ARAWATA SIRES

Southern Man



Southern Man 8.20kg @ 3yrs



Southern Man @ 4yrs 9.0kg



Southern Man

| Age | Vel Wt |
|-----|---------|
| 2yr | 4.65kg |
| 3yr | 8.20kg |
| 4yr | 9.00kg |
| 5yr | 9.30kg |
| 6yr | 12.40kg |

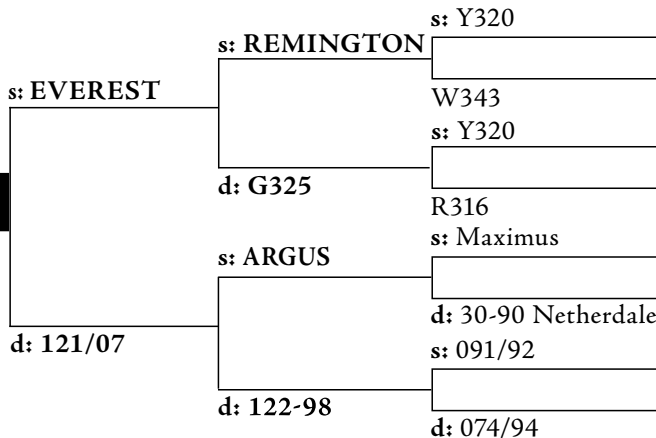

Southern Man: Arawata purchased a third share in this amazing stag along with Altrive and Raincliff Station at Altrive's Stag Sale January 2016. He was the 2016 season's best velvet sire with a tremendous 8.20kg 3yr old head. At 4yrs he went on to cut a very balanced 9.0kg's which was placed second in the 4 year class in that year's National Velvet Competition. A truly great sire in the making.

ARAWATA SIRES

Sefton



Sefton at 4yrs 9.47kg SA

Sefton

AR 187/12

Age Vel Wt

2yr 6.2kg

3yr 7.30kg

4yr 9.47kg

5yr 11.00kg

6yr 11.60kg

7yr 12.65kg

8yr 13.00kg

K2

AR 201/08

Everest

287/02

Buller

GG 657/04

Remington

G 325 (Swann)

Arawata 238/96

11/00

Thomas Albert

97/01

Van Gogh

223

Sefton's velvet is very thick and has consistently increased each year. He is a big stag and weighed 126kg at 12 months. His half brother by Kudos was lot 2 in the 2017 sale. (5.75kg SA @ 2yrs) and went on to 8.2kg @ 3yrs and 11.2kg @ 4yrs (owned by Wally & Cam Nelson). Unfortunately Sefton died last year.

ARAWATA SIRES

Apollo



Apollo at two years, 5.10kg SA
3rd in Rising Stars - two year velvet section



Apollo @ 6 yrs 9.80 kg SA

APOLLO (Y-Pk 320)

Age Vel Wt
2yr 5.10kg
3yr 7.20kg
4yr 9.10kg
5yr 9.25kg
6yr 9.80kg
7yr 10.00kg
8yr 11.15kg SA
12mth ebv +10.58

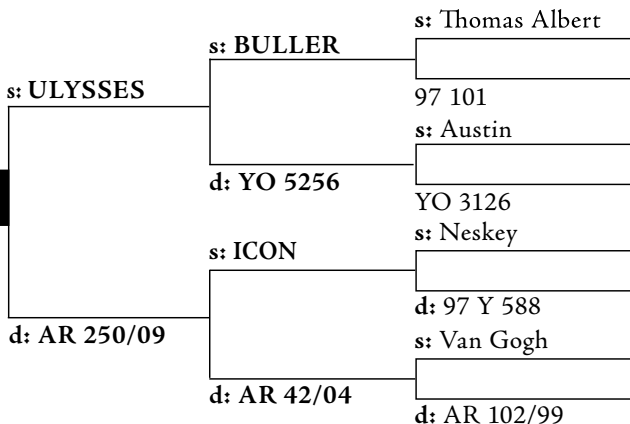

Apollo: We retained Apollo a couple of seasons ago. He has his sire Ulysses weight and Icons cleanliness in his velvet. He bred the outstanding Lot 1 in the 2020 sale.

ARAWATA SIRES

Wadi Rum

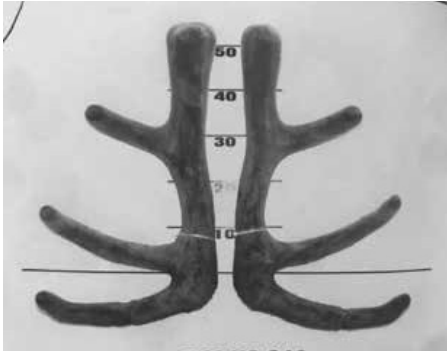

Wadi Rum at three years, 7.22kg SA

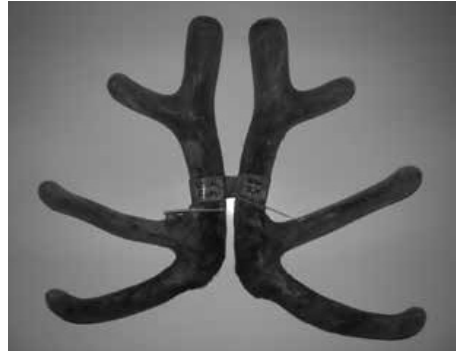

Wadi Rum at four years, 8.00kg SA

WADI RUM (OR 1/14)

| Age | Vel Wt |
|----------------|------------|
| 3yr | 7.22kg SA |
| 4yr | 8.00kg SA |
| 252kg LWT 3yrs | |
| 5yr | 9.85kg SA |
| 6yr | 9.60kg SA |
| 7yr | 10.50kg SA |

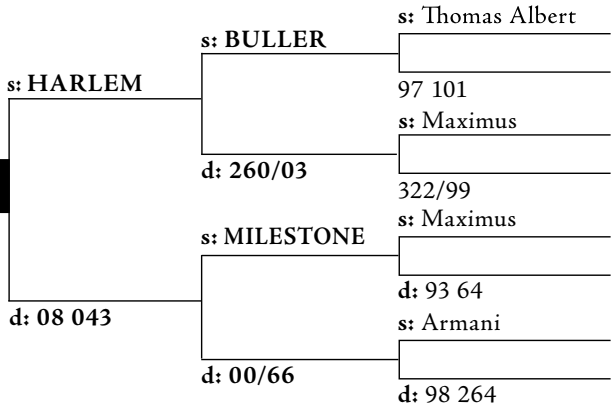

WADI RUM: We purchased this big quiet Harlem son from Netherdale. He has a very stylish clean antler with a good distance between the bey and trey tynes and good top length, which is essential in getting the most out of velvet growth, while still being round on top.

ARAWATA SIRES

Anglem

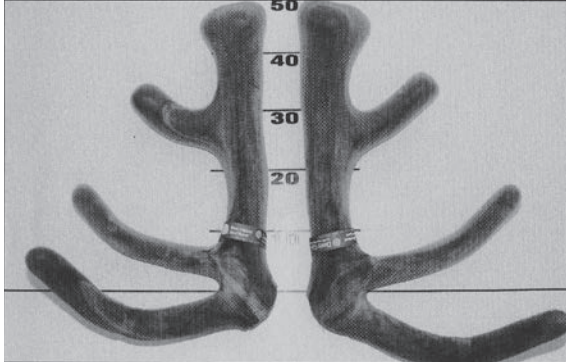

Anglem at three years, 7.62kg SA

ANGLEM

2yr LWT 193kg
 2yr Vel 5.12kg SA
 3yr LWT 243kg
 3yr Vel 7.62kg SA
 5yr Vel 8.60kg SA
 6yr Vel 9.7kg SA

s: HENSHAW

d: 13 034

s: 07 002

d: 09 183

s: HARLEM

d: 07 549

s: Kane

s: D Bryant Stag

s: Buller

d: 260/03

s: 05 333

d: 05 439

ANGLEM: We purchased Anglem from Netherdale in January 2020. His large size with tidy velvet will add to our breeding programme. He is also a very quiet stag.

ARAWATA SIRES

Tasman



Tasman at 3yrs

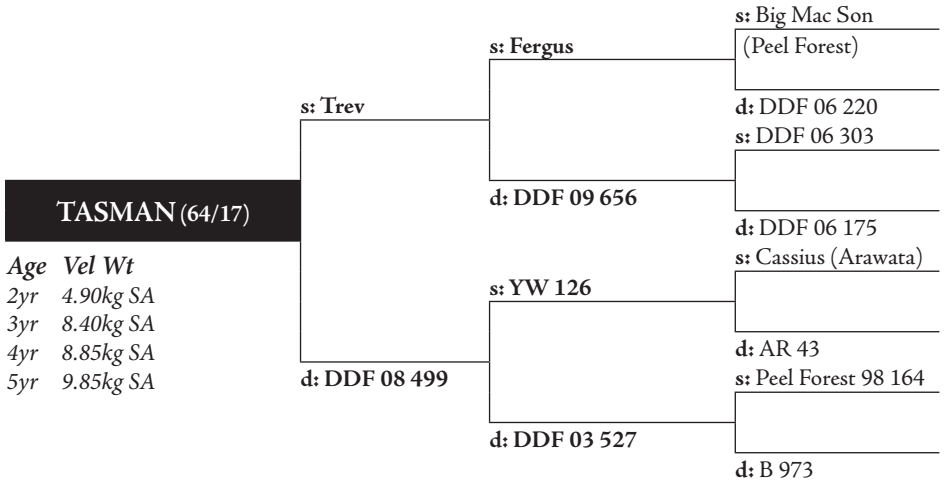

TASMAN: We purchased Tasman from Bruce Paterson two years ago. He had a very tidy well balanced head of velvet as a three year old. With Trev, Fergus & Cassius in his background, Tasman has strong velvet genes in his veins & will be a good out cross for our herd.

ARAWATA SIRES

AI Sire Howard

Owned between Kinzett Farming Ltd & Alec & Ange McIntyre



Howard at 3yrs 9.85kg

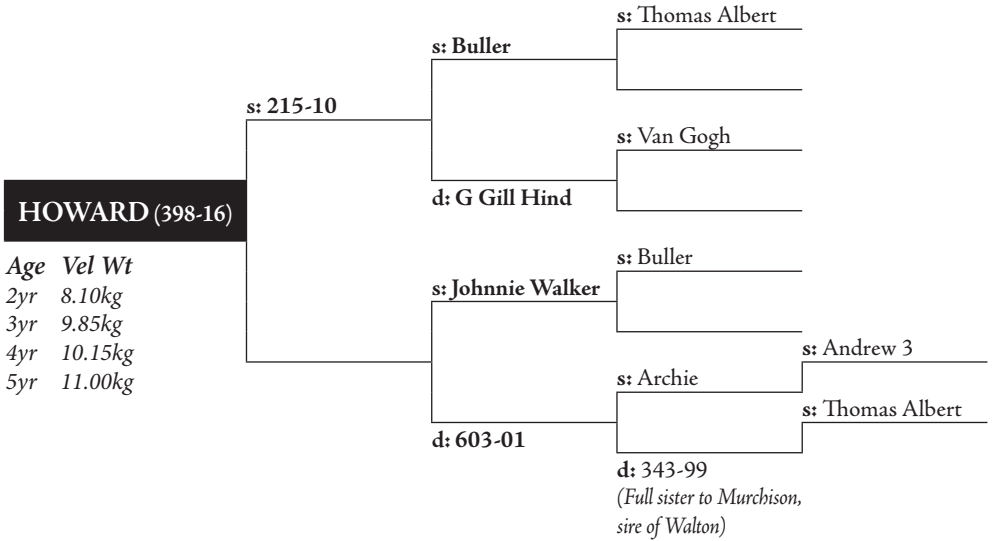

| Age | Vel Wt |
|-----|---------|
| 2yr | 8.10kg |
| 3yr | 9.85kg |
| 4yr | 10.15kg |
| 5yr | 11.00kg |

AI SIRE HOWARD: We have AI'd with Howard for the last number of years. With the heaviest 2 year old velvet cut in 2018 at 8.10kg. His clean powerful head stacked with powerful sires in his background, he adds a lot to our breeding programme.

ARAWATA SIRES

Ulysses



Ulysses two-year-old head



Ulysses at four years 9.3kg SA

ULYSSES (Y488)

| Age | Vel Wt | L Wt |
|-----|-----------|-------|
| 2yr | 9.0 kg OG | 194kg |
| 3yr | 7.2 kg SA | |
| 4yr | 9.3 kg SA | |
| 5yr | 9.4 kg SA | |
| 6yr | deceased | |

s: BULLER

14.6kg SA @ 9yrs

d: YO 5256

s: THOMAS ALBERT

d: 97101

s: AUSTIN

(B Oliver)

d: YO 3126

s: Charles Rupert

d:

s: Terry

d:

s: Taylor

d:

s: Austin

(M Dempsey)

d:

ULYSSES: We purchased Ulysses from M Dempsey in 2010. He had a very tidy and thick head of velvet for a two-year-old. What a background he had with Buller and Austin. He carried on with a huge 9.30kg at four years. Unfortunately Ulysses injured his spine during the winter and had to be put down, which is a big loss. His 25 2yr sons in 2012 averaged 4.0kg velvet.

ARAWATA SIRES

Victrix

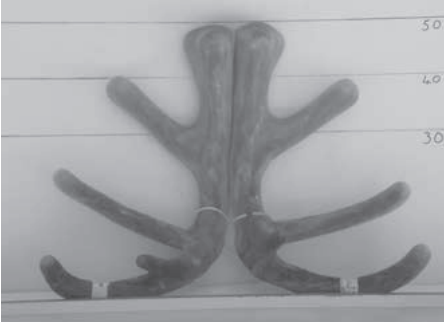

Victrix at two years 4.65kg SA



Victrix 478 1/2 I.O.A. at four years old

VICTRIX (Altrive 142-09)

| | |
|------------|----------------|
| Age | ANT |
| 2yr | 4.65 kg SA |
| 3yr | 5.30 kg SA |
| 4yr | 478½ kg I.O.A. |
| 5yr | 6.50 kg SAP |
| 6yr | grown out |
| 7yr | 640 I.O.A |

s: ZAMA

d: 152/01

s: HANNIBAL DG

d: YB 3031

s: AR 238/96

d: 46/95

s: Motsumi

d:

s: Alfie

d:

s: Charles Rupert

d:

s: 91/92

d:

VICTRIX: Purchased from Altrive Red Deer. At 4 years his head was grown out and measured 478 1/2 I.O.A. A huge and great natured sire, with a very correct style of antler.

ARAWATA SIRES

MANHATTAN

| Age | Vel Wt | Lwt |
|-----|-----------|-------|
| 2yr | 4.40kg SA | 220kg |
| 3yr | 6.78kg SA | 266kg |
| 4yr | 8.00kg SA | |

S: Harlem

520 IOA @ 4yrs

D: 77/04

S: Buller

D: 260/03

S: Maximus

D: 391/01 (Stanfield Park)

MANHATTAN We purchased this huge son of Harlem from Netherdale Stud. He has a great temperament and went on to cut 8.0kg SA as a 4 year old. Unfortunately he had to be put down due to a shoulder injury. He still cut 8kg despite this and the extra bey tyne is probably due to the injury.

YOGI (Y-G 25/10)

| Age | Vel Wt |
|-----|--------|
| 7yr | 10.1kg |

S: Awesome

520 IOA @ 4 yrs

D: AR 302/05

S: Vader

D: 5014

S: Titan

D: AR 209/96

YOGI This huge son of Awesome was retained last year. He is half owned with Love Deer. He was 220kg in Jan 2013 as a 2yr old and grew a very thick head. As a 3yr old he grew a very symmetrical 5.80kg SA head of velvet. As a 5 year old he was grown out.

KUDOS

| Age | Vel Wt |
|-----|-----------|
| 2yr | 5.75kg SA |
| 6yr | 9.70kg SA |

S: Austin

D: AR 360/01

S: Taylor

D: 817

S: Marco

D: AR 8/89

KUDOS We retained this stag as a sire. With his huge 2 year velvet weight of 5.75kg SA at 2 years, he will be a useful addition. At 6 years he cut a well balanced 9.7kg SA head of velvet.

ARAWATA SIREs

| | | |
|---------------------------|------------|----------------------|
| K2 (Altrive 61/07) | S: Everest | S: Remington (Swann) |
| | | D: G 325 (Swann) |
| | | S: Arawata 238/96 |
| | D: 287/02 | D: 11/00 |
| 6.00kg SA @ 3yr | | |
| 9.70kg SA @ 9yr | | |

K2 – We purchased K2 from G. Elder. His 3yr head was very even and placed 7th in nationals. K2 has been a useful addition to our stud with the huge velvet weights of Everest over proven Arawata/Altrive blood lines.

| | | |
|----------------------|--------------|--------------|
| VAN GOGH 939 | S: Rembrandt | S: Romulus |
| | | D: Beaufort |
| | | S: Buccaneer |
| | D: 688 | D: 196 |
| 5yrs 9.10kg SA Vel. | | |
| 5yrs 308kg LWT | | |
| 8yrs 11.24kg SA Vel. | | |

VAN GOGH – (Purchased from Tower Farms) was in a class by himself for velvet production. 2nd in 4yr 2003 class, 1st in 5yr 2004 class and 1st in open section 2007 national velvet competition.

| | | |
|--------------------|-------------|-------------|
| ICON (Y278) | S: Neskey | S: Razim |
| | | D: 89 W 033 |
| | | S: Heinrich |
| | D: 97 Y 588 | D: 95 Y 922 |
| 9.64kg SA @ 5yrs | | |
| 237kg LWT @ 2 yrs | | |
| 351kg LWT @ 4 yrs | | |

ICON – An outstanding son of Neskey. He was the complete multi- purpose sire, with his 12mth ebv +15.70kg and heavy clean velvet.

ARAWATA SIRES

CASSIUS

4.30kg SA2 @ 2yr
204kg @ 2yr
8.30kg SAP @ 6yr

| | | |
|------------------------------|--|-----------------------------|
| S: Brutus II | | S: Brutus (sired by Caesar) |
| | | D: BW 37 |
| | | S: Dick (pure Festl) |
| D: AR 9/96 (Our top hind) | | D: AR 176/92, sire Brutus |

CASSIUS – 4.30kg SA2 velvet and 204kg at 2 yr old! Great temperament. Top growth rates. Cassius was fourth in Open Red Class at the National Velvet Competition 2005. His progeny are like him – big and quiet.

BRUTUS II

8.06kg SA2
16.0kg HA
330kg @ 8yrs

| | | |
|-----------|--|------------------------|
| S: Brutus | | S: Caesar |
| | | D: Green 162 |
| | | S: Bob – Schulte Wrede |
| D: BW 37 | | D: Y 10 |

BRUTUS II A very big, quiet stag. One of the better all round sires in New Zealand. Third in Southland Section, National Velvet Competition. Brutus II – sire of Cassius.

CLAUDIUS

2yr *Weight:* 195kg
5yr HA 419¼ I.O.A
6yr HA 11 month dried
weight 13.50 kg
7yr HA 464½ I.O.A
8yr HA 527 I.O.A

| | | | | |
|---------------------------|--|-------------|--|-------------------|
| s: ARAGORN (542 I.O.A) | | s: HOTSPUR | | s: Bedford |
| | | d: 95/155 | | d: 95/087 |
| | | | | s: Charles Rupert |
| d: 01/545 | | s: LANCELOT | | d: 93/003 |
| | | | | s: Terry |
| | | d: 98/033 | | d: Thelma |
| | | | | s: Andrew II |
| | | | | d: Andrew III dam |

CLAUDIUS – our sire at Arawata, Claudius has multi-pointed tops with scale and looks very similar to his sire, Aragorn. Claudius was sold as a trophy in January 2015 scoring 527 IOA.



NEW ARAWATA
SIREs

NEW

2 Year Old Arawata Stag

TAG: YELLOW-RED 84

SIRE:
HOWARD (AI)

DAM:
AR 21/13

S: 215/10

D: SB 969/11

S: K2

D: AR 260/09

S: BULLER

D: 969/06

S: JOHNNIE WALKER

D: 603.01

S: EVEREST

D: 287/02

S: ICON

D: AR 80/02

THOMAS ALBERT

VAN GOGH

BULLER

ARCHIE

REMINGTON

AR 238/96

NESKEY

DJ

Comments: We have retained this Howard son. His velvet is very well structured, plus he is big & super quiet.
Beam L. Side 21.5, 18.5cm
R. Side 21.5, 19cm

Weaned Weight: 11/03/2021 69 kg
12 Month Weight: 11/12/2021 133 kg
12 Month Weight EBV: 9.55 kg
2 Year Velvet Weight: 5.42 kg SA
2 Year Velvet EBV: 0.62 kg
Sale Weight: kg

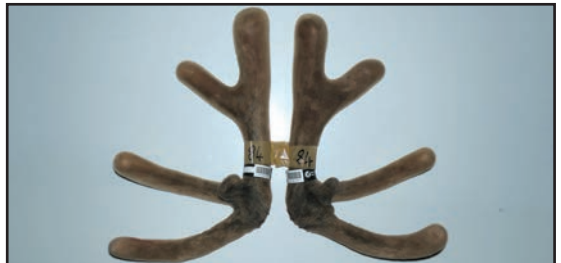

Sale Price: \$

Purchaser:.....



CLARKES

SEED & FEED Ltd

INVERCARGILL

'YOUR SEED AND FEED SPECIALISTS'

QUALITY DEER FEED MANUFACTURERS

Proudly supplying Arawata

Velveter Deer Nuts

19% Protein

13% ME

Finisher Deer Nuts

15.5% Protein

13% ME

Basic Deer Nuts

12.5% Protein

13% ME

THE RESULTS SPEAK FOR THEMSELVES...



0800 621 431

55 Annan Street West, Invercargill





FOR SALE

ARAWATA
STAGS

Lot 1 2 Year Old Arawata Stag

TAG: YELLOW-RED 173/20

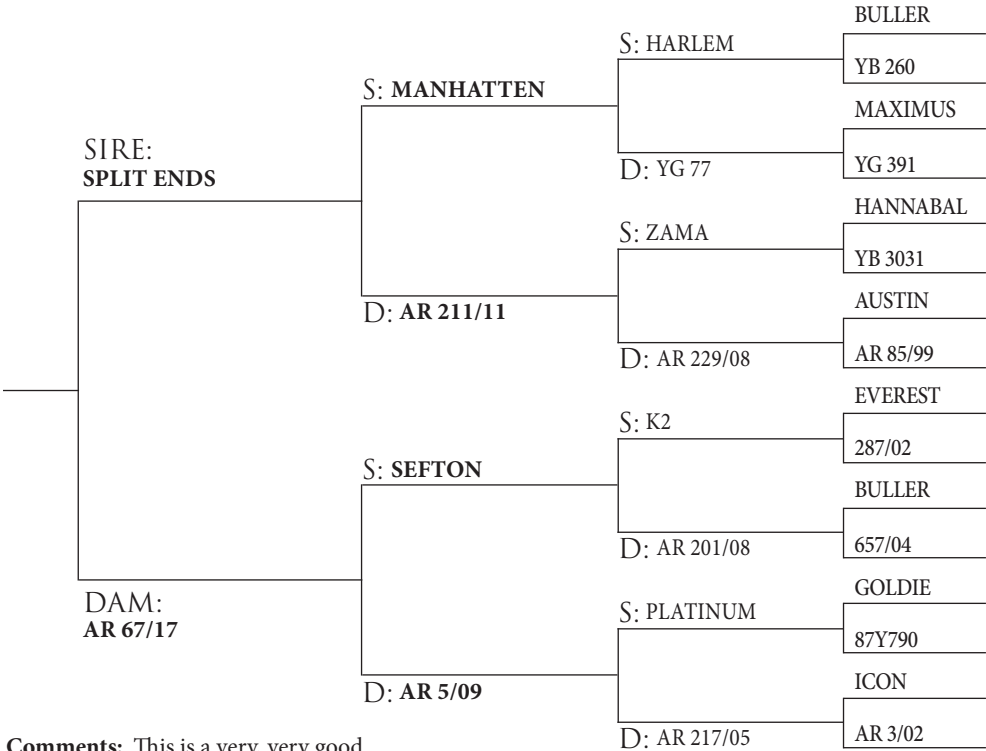

Comments: This is a very, very good stag with a huge head, that is well structured with heavy round beam. Very relaxed in paddock.
Beam L. Side 20.5, 20.5cm
R. Side 22, 21.5cm

| | | |
|-----------------------|------------|------------|
| Weaned Weight: | 11/03/2021 | 57 kg |
| 12 Month Weight: | 11/12/2021 | 124 kg |
| 12 Month Weight EBV: | | 10.92 kg |
| 2 Year Velvet Weight: | | 6.42 kg SA |
| 2 Year Velvet EBV: | | 1.68 kg |
| Sale Weight: | | kg |

Sale Price: \$

Purchaser:.....



Lot 2 2 Year Old Arawata Stag

TAG: YELLOW-RED 83/20

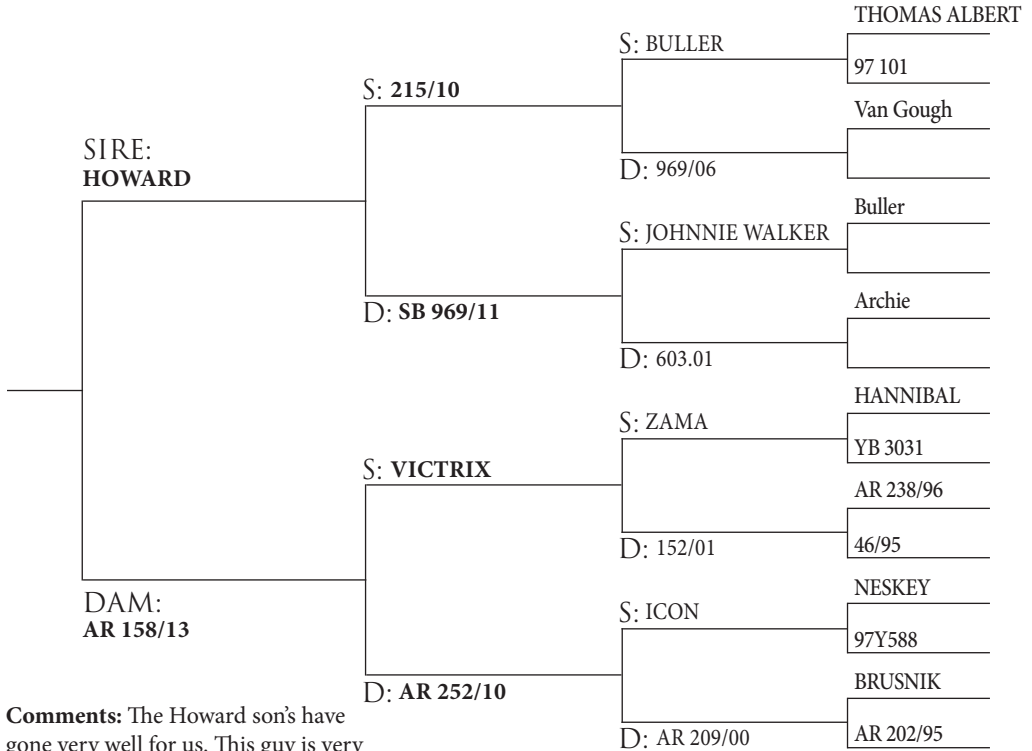

Comments: The Howard son's have gone very well for us. This guy is very quiet, with a thick powerful head. His dam 158/13 has previously bred 5.7kg (Josef) 5.0kg (Halfshare) 4.5kg (Sefton) so huge breeding potential here.

Beam L. Side 23, 20.5cm
R. Side 22, 19.5cm

| | | |
|-----------------------|------------|------------|
| Weaned Weight: | 11/03/2021 | 66 kg |
| 12 Month Weight: | 11/12/2021 | 135 kg |
| 12 Month Weight EBV: | | 11.33 kg |
| 2 Year Velvet Weight: | | 5.80 kg SA |
| 2 Year Velvet EBV: | | 0.75 kg |
| Sale Weight: | | kg |

Sale Price: \$

Purchaser:.....



Lot 3 2 Year Old Arawata Stag

TAG: YELLOW-RED 131/20

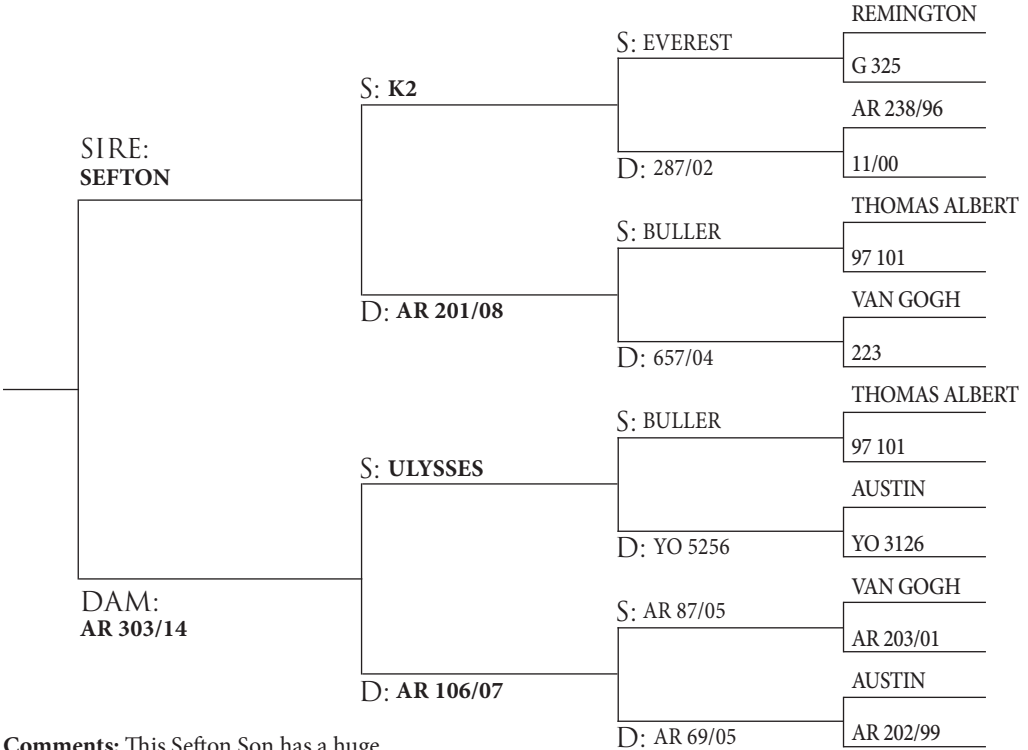

Comments: This Sefton Son has a huge head. On side looks like it has suffered some damage earlier on. Dam 303/14 has previously had 4.6kg Yogi, +5.6kg Southern Man Sons.

Beam L. Side 29.5, 29.5cm

R. Side 22, 25.5cm

| | | |
|------------------------------|------------|------------|
| Weaned Weight: | 11/03/2021 | 68 kg |
| 12 Month Weight: | 11/12/2021 | 123 kg |
| 12 Month Weight EBV: | | 5.08 kg |
| 2 Year Velvet Weight: | | 6.14 kg SA |
| 2 Year Velvet EBV: | | 2.04 kg |
| Sale Weight: | | kg |



Sale Price: \$

Purchaser:.....

Lot 3

Lot 4 2 Year Old Arawata Stag

TAG: YELLOW-RED 159/20

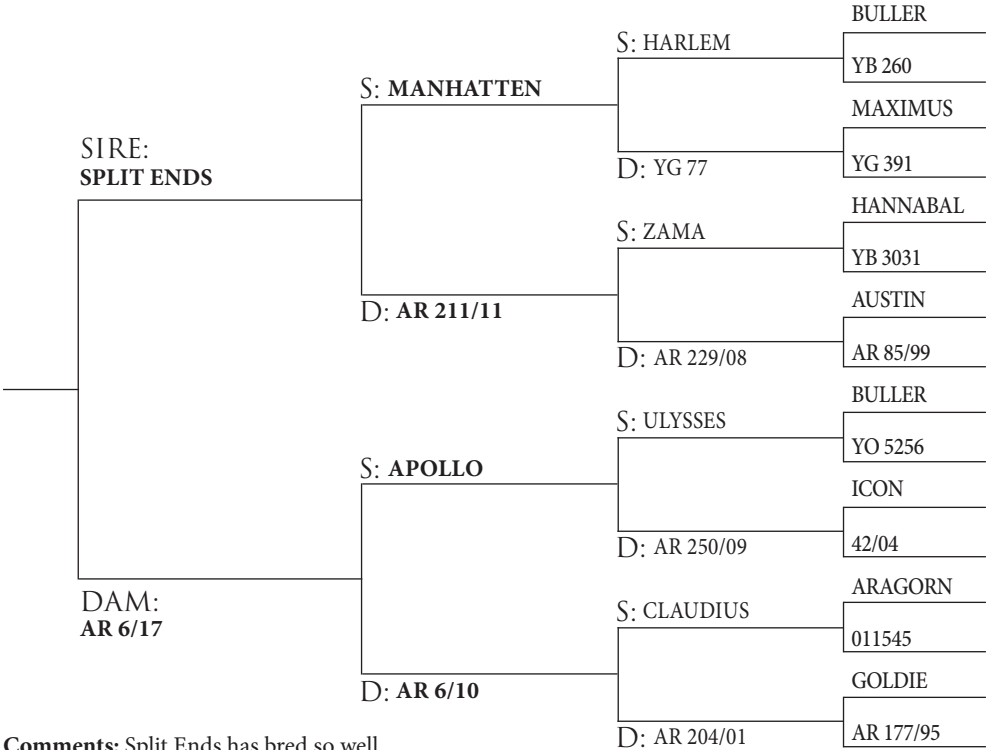

Comments: Split Ends has bred so well for us this year. At stage of writing, all his sons cut so far have averaged 4.50kg. This stag has a long thick, clean head, plus he is very big & quiet.

Beam L. Side 26, 21cm

R. Side 21.5, 20cm

| | | |
|------------------------------|------------|------------|
| Weaned Weight: | 11/03/2021 | 69 kg |
| 12 Month Weight: | 11/12/2021 | 131 kg |
| 12 Month Weight EBV: | | 11.10 kg |
| 2 Year Velvet Weight: | | 6.20 kg SA |
| 2 Year Velvet EBV: | | 1.88 kg |
| Sale Weight: | | kg |

Sale Price: \$

Purchaser:.....



Lot 4

Lot 5 2 Year Old Arawata Stag

TAG: YELLOW-RED 139/20

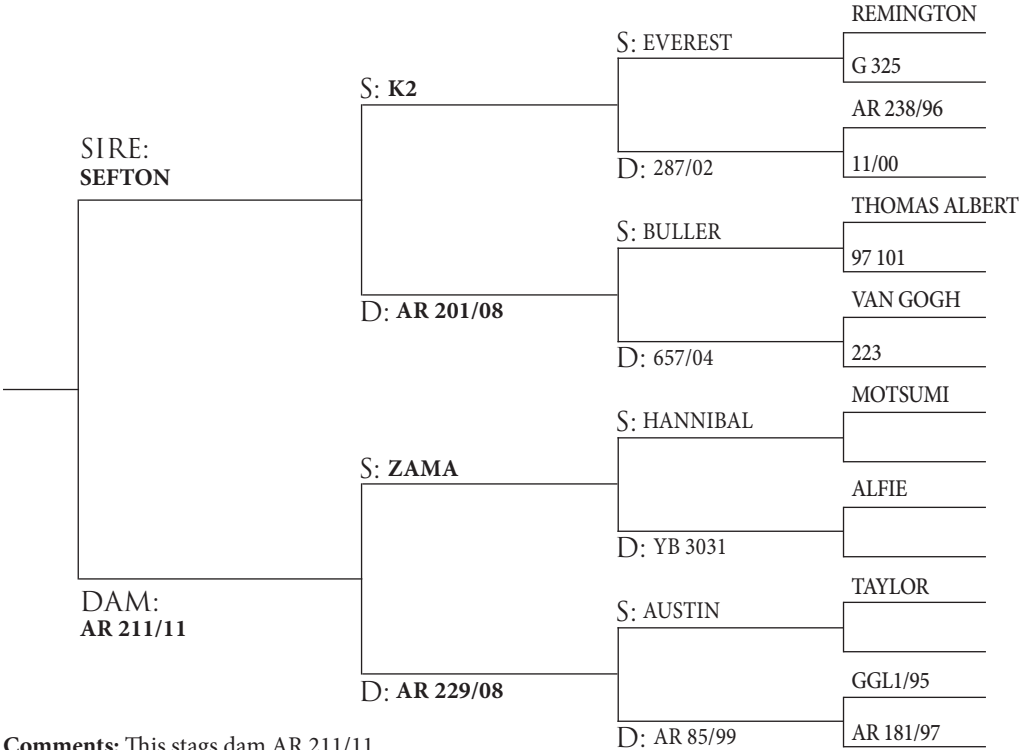

Comments: This stags dam AR 211/11 is Split Ends Mother, so huge breeding potential here. Great cross with Everest & Buller on top line and Zama & Austin on bottom line.

Beam L. Side 23.5, 22.5cm
R. Side 26, 23cm

| | | |
|------------------------------|------------|------------|
| Weaned Weight: | 11/03/2021 | 70 kg |
| 12 Month Weight: | 11/12/2021 | 125 kg |
| 12 Month Weight EBV: | | 6.51 kg |
| 2 Year Velvet Weight: | | 5.28 kg SA |
| 2 Year Velvet EBV: | | 1.75 kg |
| Sale Weight: | | kg |

Sale Price: \$

Purchaser:.....



Lot 5

Lot 6 2 Year Old Arawata Stag

TAG: YELLOW-RED 168/20

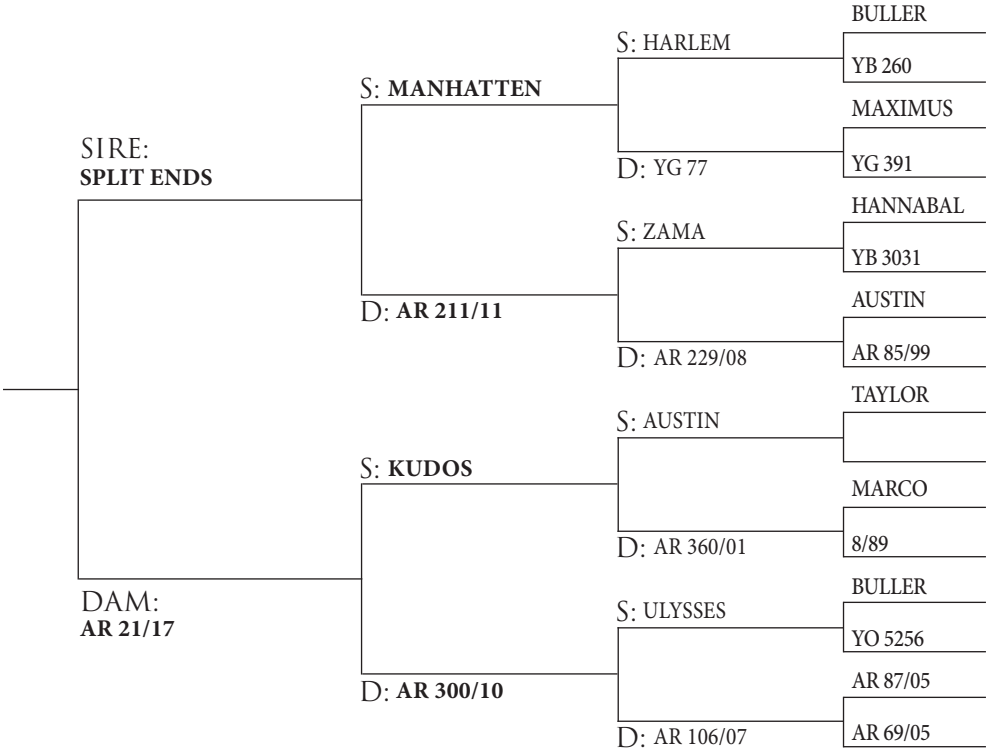

Comments: Another strong head from Split Ends. Good tyne placement & thick beam.
Beam L. Side 24, 22cm
R. Side 21.5, 19cm

Weaned Weight: 11/03/2021 76 kg
 12 Month Weight: 11/12/2021 138 kg
 12 Month Weight EBV: 10.52 kg
 2 Year Velvet Weight: 5.43 kg SA
 2 Year Velvet EBV: 1.72 kg
 Sale Weight: kg

Sale Price: \$

Purchaser:.....



Lot 7 2 Year Old Arawata Stag

TAG: YELLOW-RED 25/20

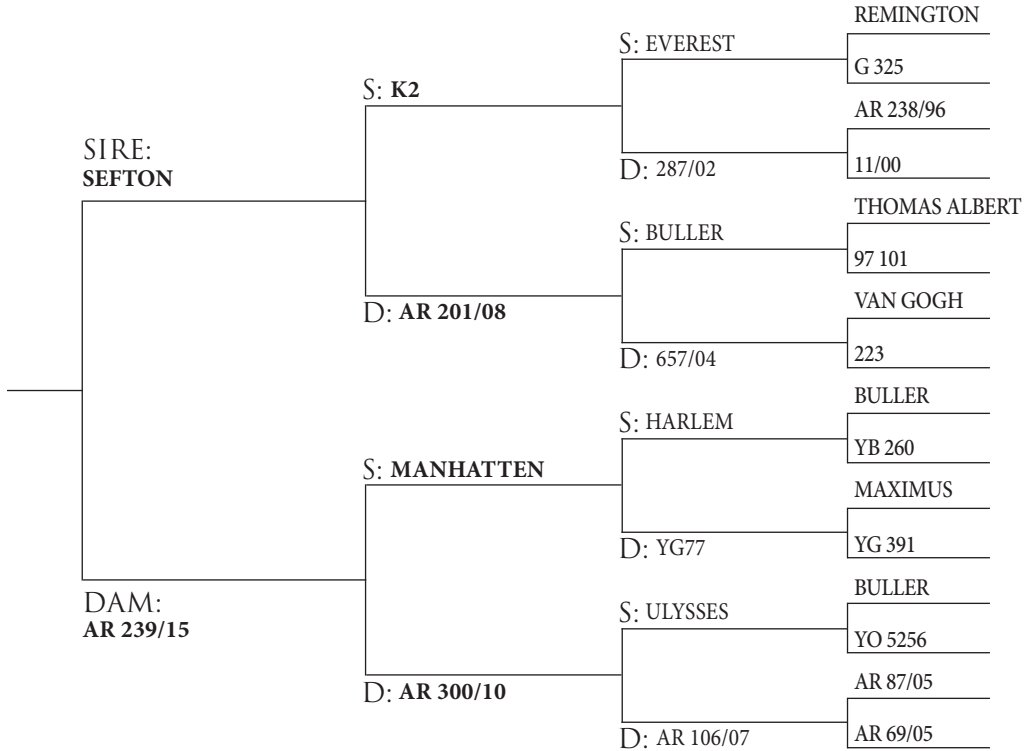

Comments: While this head is a bit rougher, but it has everything in the right place & is very heavy.
Beam L. Side 24.5, 23.5cm
R. Side 23.5, 26cm

| | | |
|-----------------------|------------|------------|
| Weaned Weight: | 11/03/2021 | 66 kg |
| 12 Month Weight: | 11/12/2021 | 119 kg |
| 12 Month Weight EBV: | | 4.03 kg |
| 2 Year Velvet Weight: | | 6.27 kg SA |
| 2 Year Velvet EBV: | | 1.81 kg |
| Sale Weight: | | kg |

Sale Price: \$

Purchaser:.....



Lot 7

Lot 8 2 Year Old Arawata Stag

TAG: YELLOW-RED 209/20

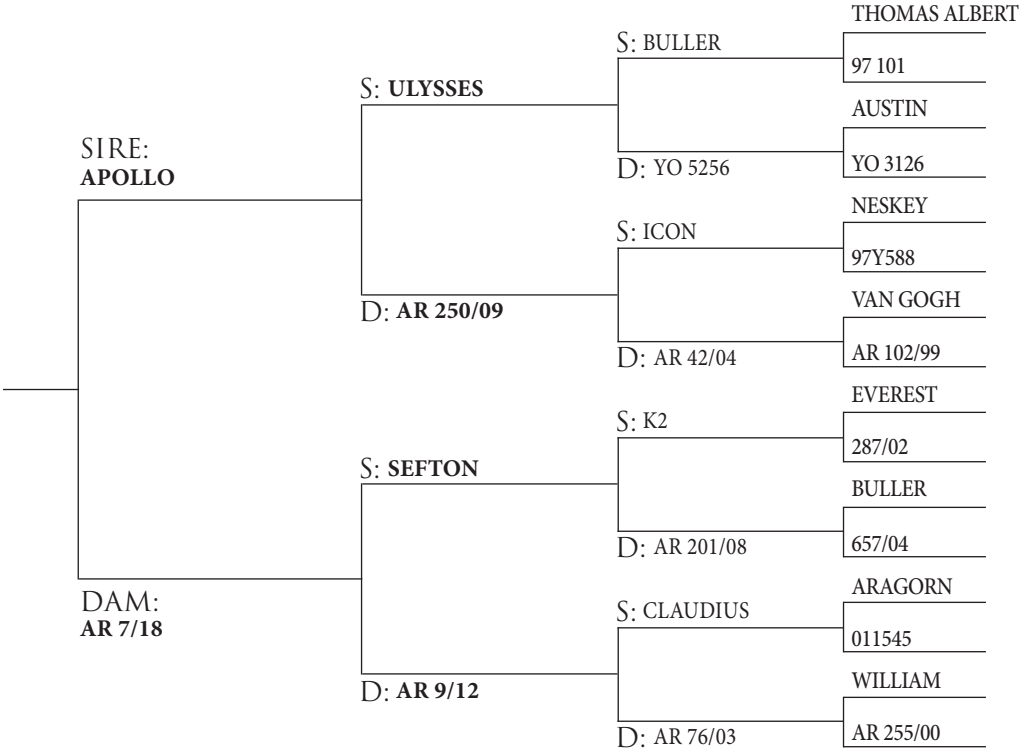

Comments: A very tidy, well balanced Apollo son, out of a 18mth hind.
Beam L. Side 23, 19.5cm
R. Side 21.5, 19.5cm

| | | |
|-----------------------|------------|------------|
| Weaned Weight: | 11/03/2021 | 66 kg |
| 12 Month Weight: | 11/12/2021 | 119 kg |
| 12 Month Weight EBV: | | 9.68 kg |
| 2 Year Velvet Weight: | | 4.87 kg SA |
| 2 Year Velvet EBV: | | 1.87 kg |
| Sale Weight: | | kg |

Sale Price: \$

Purchaser:.....



Lot 9

2 Year Old Arawata Stag

TAG: YELLOW-RED 31/20

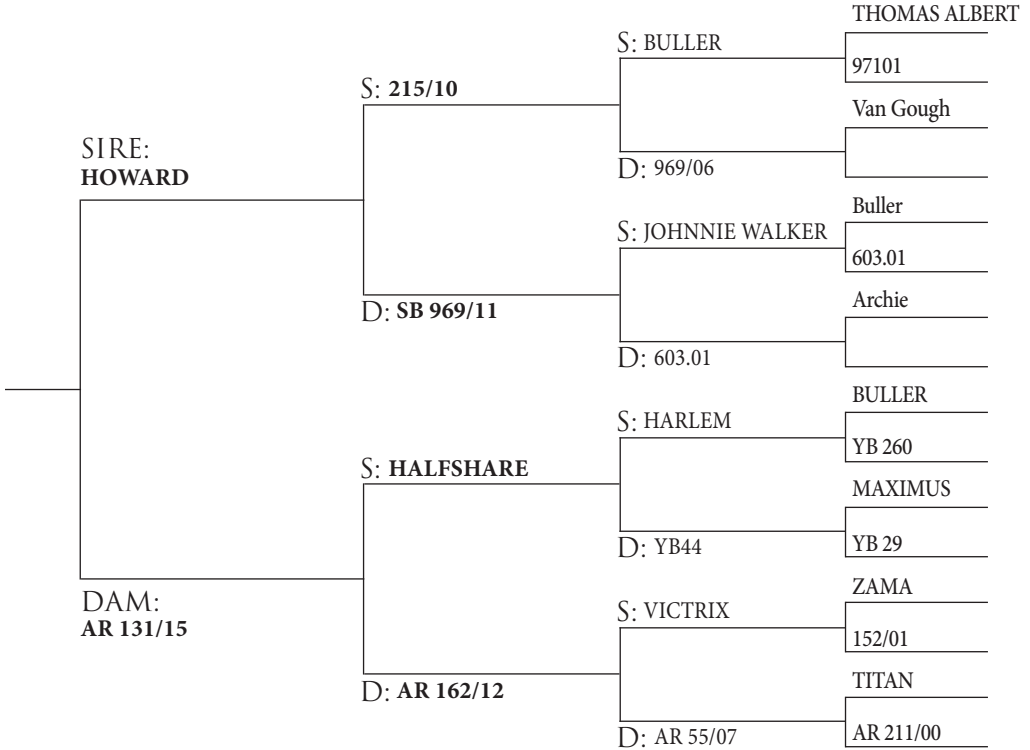

Comments: Great cross here with Howard over Halfshare. Very clean well balanced head on a very big stag.
 Beam L. Side 20, 18cm
 R. Side 19.5, 18cm

Weaned Weight: 11/03/2021 70 kg
 12 Month Weight: 11/12/2021 138 kg
 12 Month Weight EBV: 11.10 kg
 2 Year Velvet Weight: 4.81 kg SA
 2 Year Velvet EBV: 0.86 kg
 Sale Weight: kg

Sale Price: \$

Purchaser:.....



Lot 9

Lot 10

2 Year Old Arawata Stag

TAG: YELLOW-RED 161/20

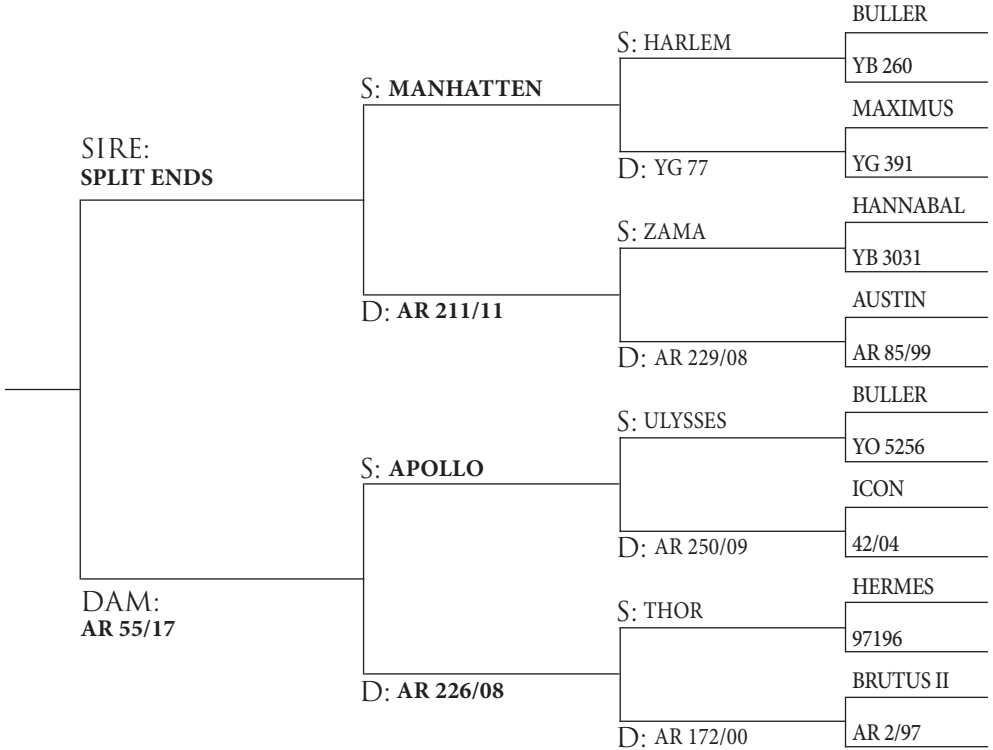

Comments: Strong head, with a tyne coming off one Trez.

Beam L. Side 21.5, 19cm

R. Side 23, 18.5cm

| | | |
|-----------------------|------------|------------|
| Weaned Weight: | 11/03/2021 | 70 kg |
| 12 Month Weight: | 11/12/2021 | 122 kg |
| 12 Month Weight EBV: | | 8.98 kg |
| 2 Year Velvet Weight: | | 5.41 kg SA |
| 2 Year Velvet EBV: | | 1.54 kg |
| Sale Weight: | | kg |

Sale Price: \$

Purchaser:.....



Lot 10

Lot 11 2 Year Old Arawata Stag

TAG: YELLOW-RED 77/20

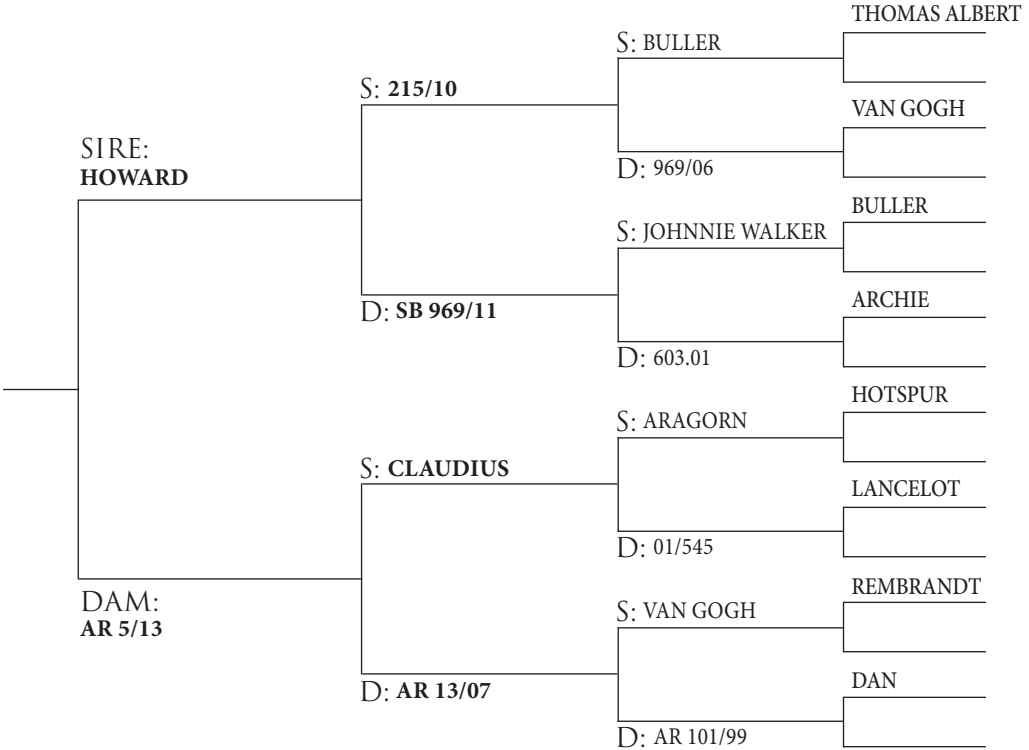

Comments: Another big Howard son with strong head.

Beam L. Side 22, 19.5cm

R. Side 22.5, 18.5cm

| | | |
|-----------------------|------------|------------|
| Weaned Weight: | 11/03/2021 | 71 kg |
| 12 Month Weight: | 11/12/2021 | 135 kg |
| 12 Month Weight EBV: | | 9.40 kg |
| 2 Year Velvet Weight: | | 4.92 kg SA |
| 2 Year Velvet EBV: | | 0.43 kg |
| Sale Weight: | | kg |

Sale Price: \$

Purchaser:.....



Lot 12 2 Year Old Arawata Stag

TAG: YELLOW-RED 164/20

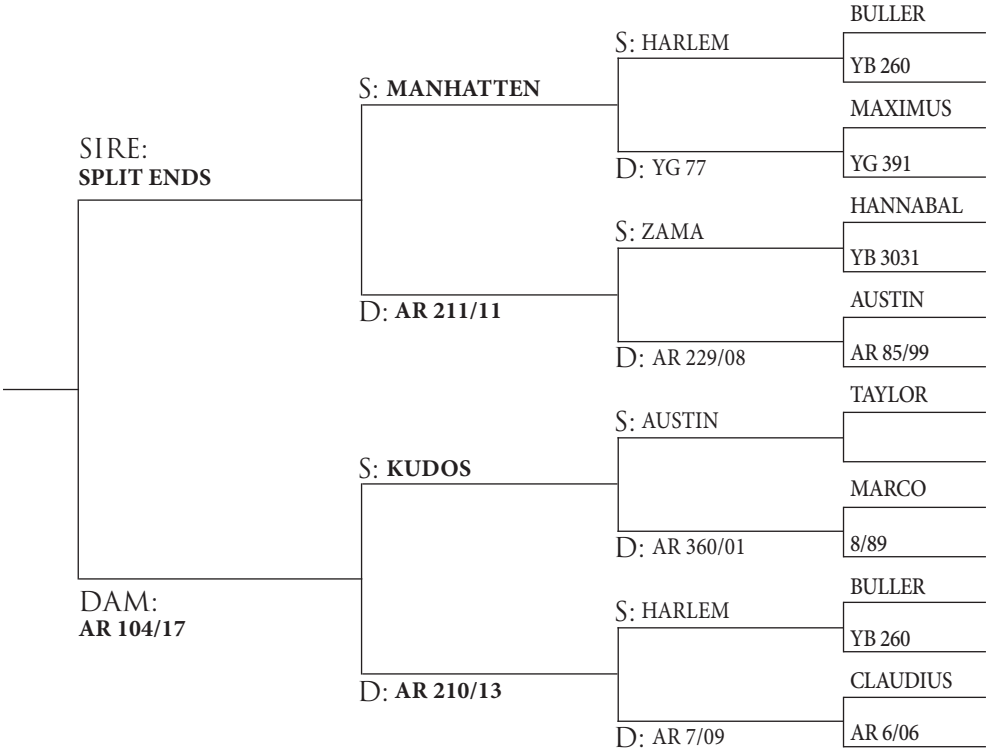

Comments: Good head here, couple of Split Trez. Look at the Great Grand Parents - Harlem, Zama & Austin.
Beam L. Side 19, 20cm
R. Side 23, 21cm

| | | |
|-----------------------|------------|------------|
| Weaned Weight: | 11/03/2021 | 71 kg |
| 12 Month Weight: | 11/12/2021 | 135 kg |
| 12 Month Weight EBV: | | 10.05 kg |
| 2 Year Velvet Weight: | | 5.20 kg SA |
| 2 Year Velvet EBV: | | 1.49 kg |
| Sale Weight: | | kg |

Sale Price: \$

Purchaser:.....



Lot 12

Lot 13 2 Year Old Arawata Stag

TAG: YELLOW-RED 86/20

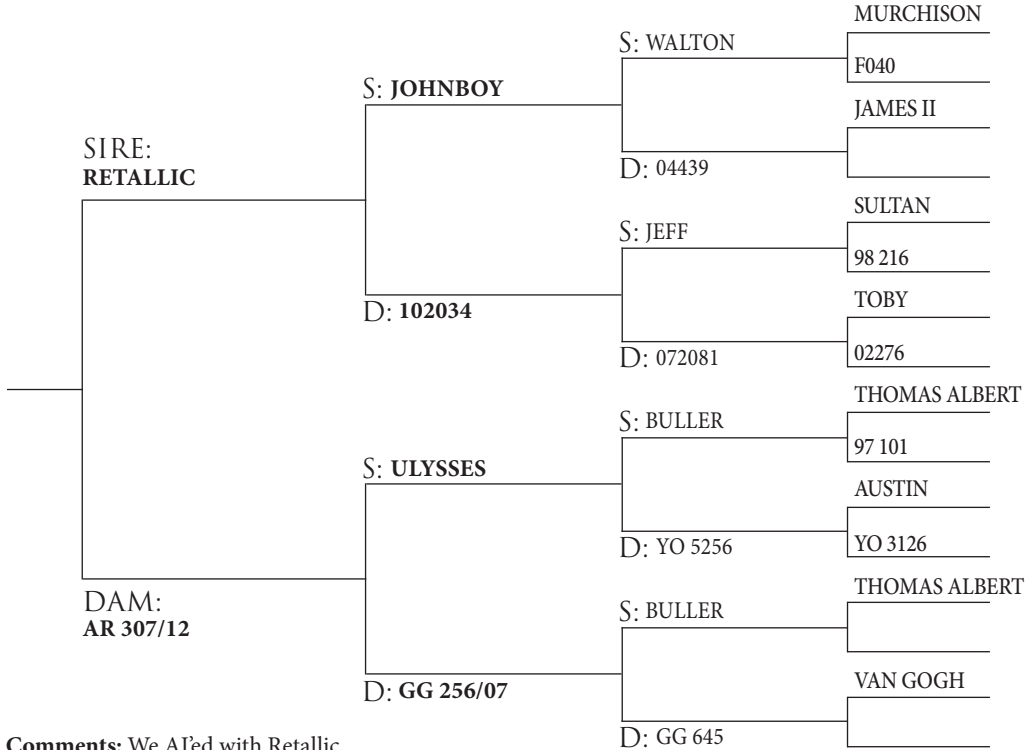

Comments: We AI'd with Retallic, who was purchased as Lot 1 Peel Forest Estate by the Kinzett Family in 2020. He cut 8.89kg at 3yrs.
Beam L. Side 18.5, 19cm
R. Side 19, 19cm

| | | |
|-----------------------|------------|------------|
| Weaned Weight: | 11/03/2021 | 65 kg |
| 12 Month Weight: | 11/12/2021 | 140 kg |
| 12 Month Weight EBV: | | 10.66 kg |
| 2 Year Velvet Weight: | | 4.40 kg SA |
| 2 Year Velvet EBV: | | 1.40 kg |
| Sale Weight: | | kg |

Sale Price: \$

Purchaser:.....



Lot 14 2 Year Old Arawata Stag

TAG: YELLOW-RED 85/20

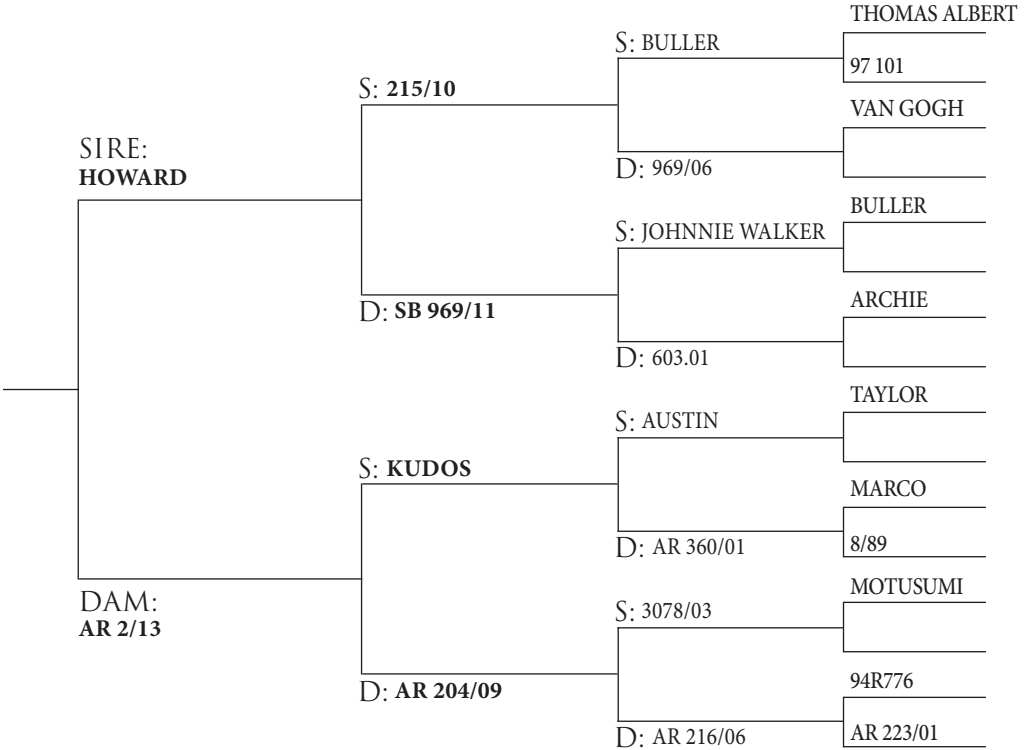

Comments: Another strong thick Howard son. Well balanced, very strong trez.
Beam L. Side 22, 20cm
R. Side 21, 18.5cm

| | | |
|-----------------------|------------|------------|
| Weaned Weight: | 11/03/2021 | 57 kg |
| 12 Month Weight: | 11/12/2021 | 109 kg |
| 12 Month Weight EBV: | | 6.21 kg |
| 2 Year Velvet Weight: | | 4.96 kg SA |
| 2 Year Velvet EBV: | | 0.46 kg |
| Sale Weight: | | kg |

Sale Price: \$

Purchaser:.....



Lot 15 2 Year Old Arawata Stag

TAG: YELLOW-RED 176/20

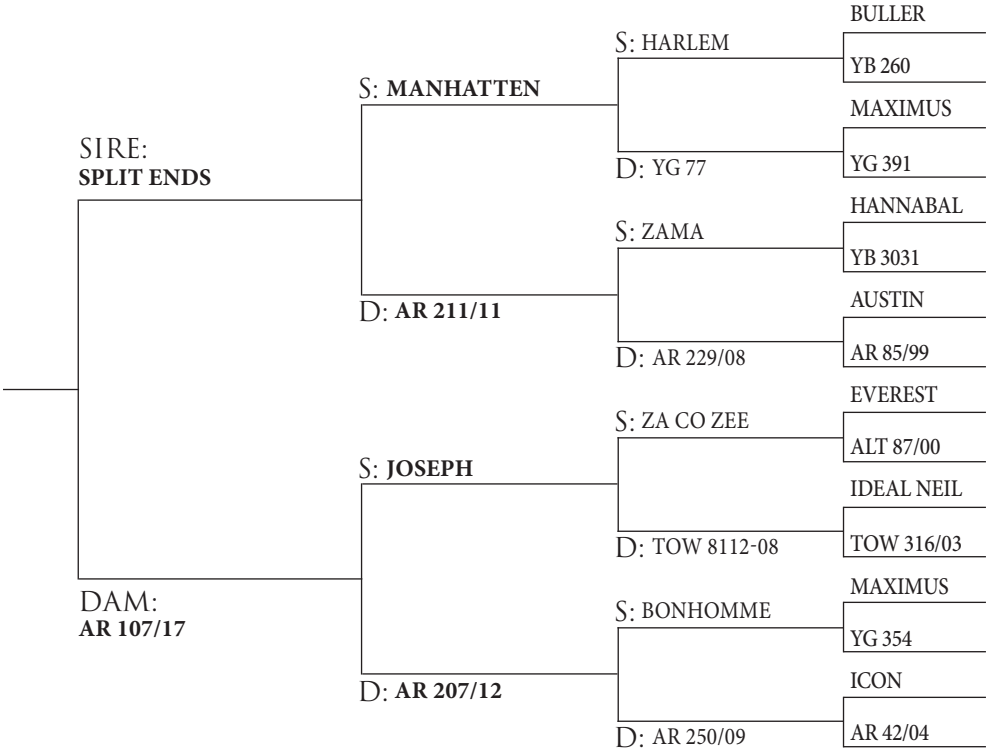

Comments: Strong mix here, with Split Ends over Joseph. Granddam 207/12 bred a couple of 4.5kg sons.
Beam L. Side 21.5, 20.5cm
R. Side 21, 20.5cm

| | | |
|-----------------------|------------|------------|
| Weaned Weight: | 11/03/2021 | 58 kg |
| 12 Month Weight: | 11/12/2021 | 109 kg |
| 12 Month Weight EBV: | | 4.12 kg |
| 2 Year Velvet Weight: | | 5.24 kg SA |
| 2 Year Velvet EBV: | | 1.80 kg |
| Sale Weight: | | kg |

Sale Price: \$

Purchaser:.....



Lot 16 2 Year Old Arawata Stag

TAG: YELLOW-RED 204/20

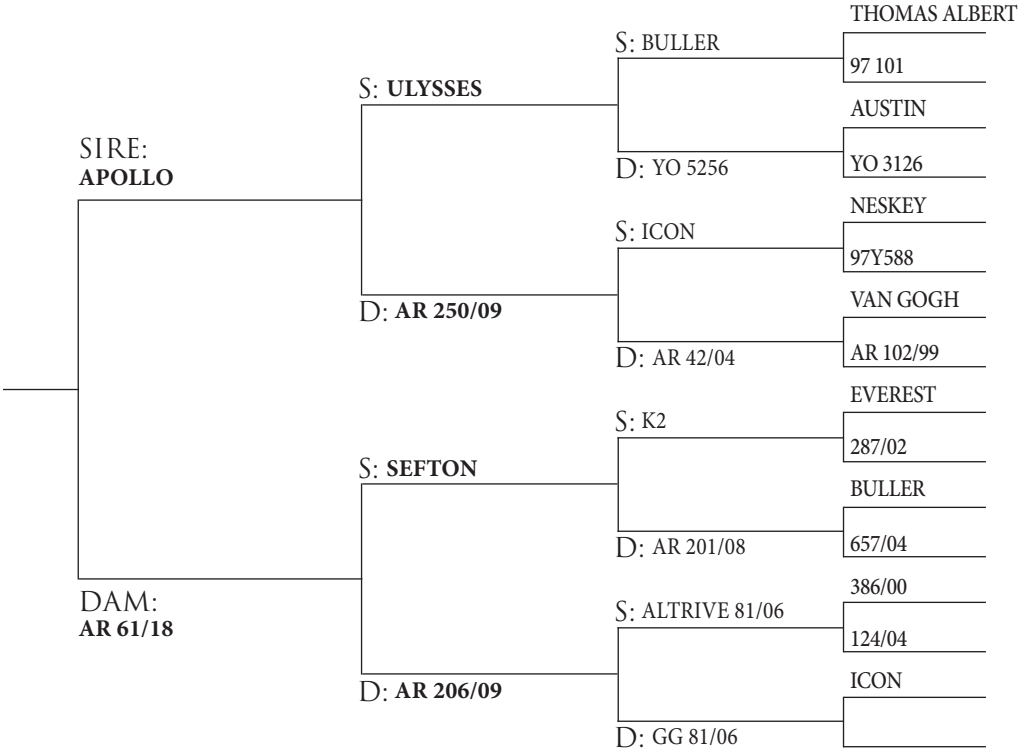

Comments: Tidy son of Apollo, loaded with clean, balanced velvet genes through, Apollo, Sefton, Altrive 81/06.
Beam L. Side 20.5, 20cm
R. Side 20, 19cm

| | | |
|-----------------------|------------|------------|
| Weaned Weight: | 11/03/2021 | 68 kg |
| 12 Month Weight: | 11/12/2021 | 113 kg |
| 12 Month Weight EBV: | | 5.04 kg |
| 2 Year Velvet Weight: | | 4.60 kg SA |
| 2 Year Velvet EBV: | | 1.76 kg |
| Sale Weight: | | kg |

Sale Price: \$

Purchaser:.....

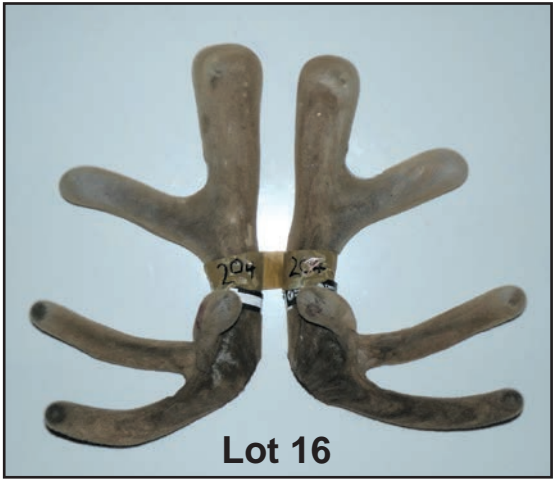

Lot 17 2 Year Old Arawata Stag

TAG: YELLOW-RED 126/20

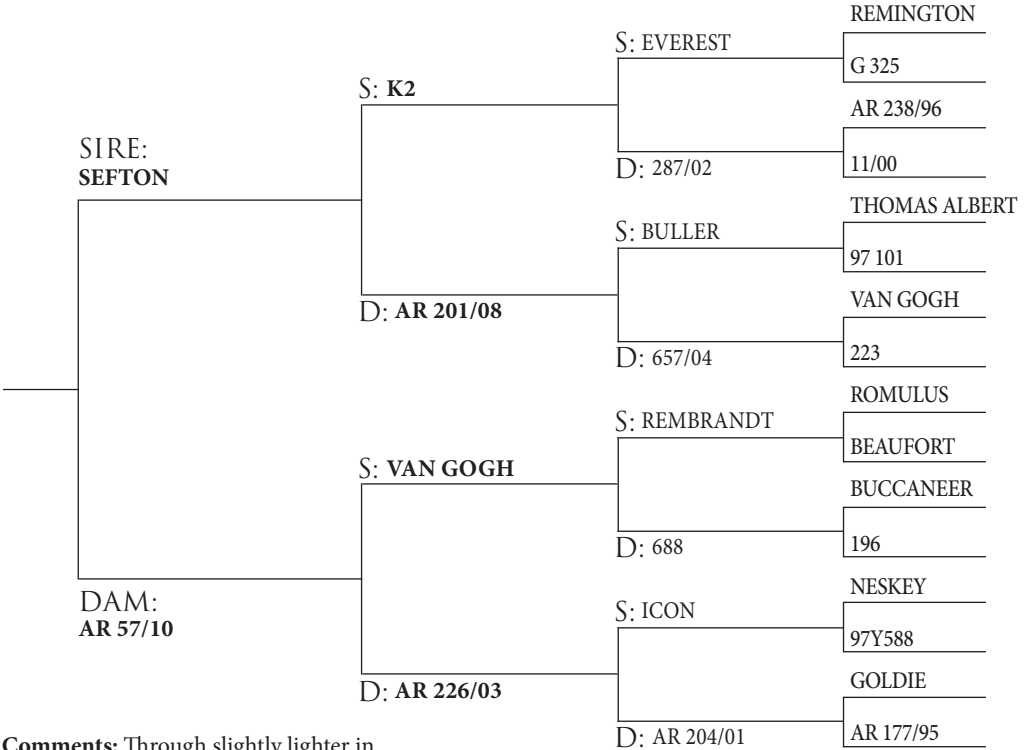

Comments: Through slightly lighter in weight. This is a well balanced, clean head. Good cross with Sefton over Van Gogh & Icon.
Beam L. Side 20.5, 19.5cm
R. Side 22, 20.5cm

| | | |
|------------------------------|------------|------------|
| Weaned Weight: | 11/03/2021 | 63 kg |
| 12 Month Weight: | 11/12/2021 | 120 kg |
| 12 Month Weight EBV: | | 3.60 kg |
| 2 Year Velvet Weight: | | 4.60 kg SA |
| 2 Year Velvet EBV: | | 1.37 kg |
| Sale Weight: | | kg |

Sale Price: \$

Purchaser:.....



Lot 18 2 Year Old Arawata Stag

TAG: YELLOW-RED 192/20

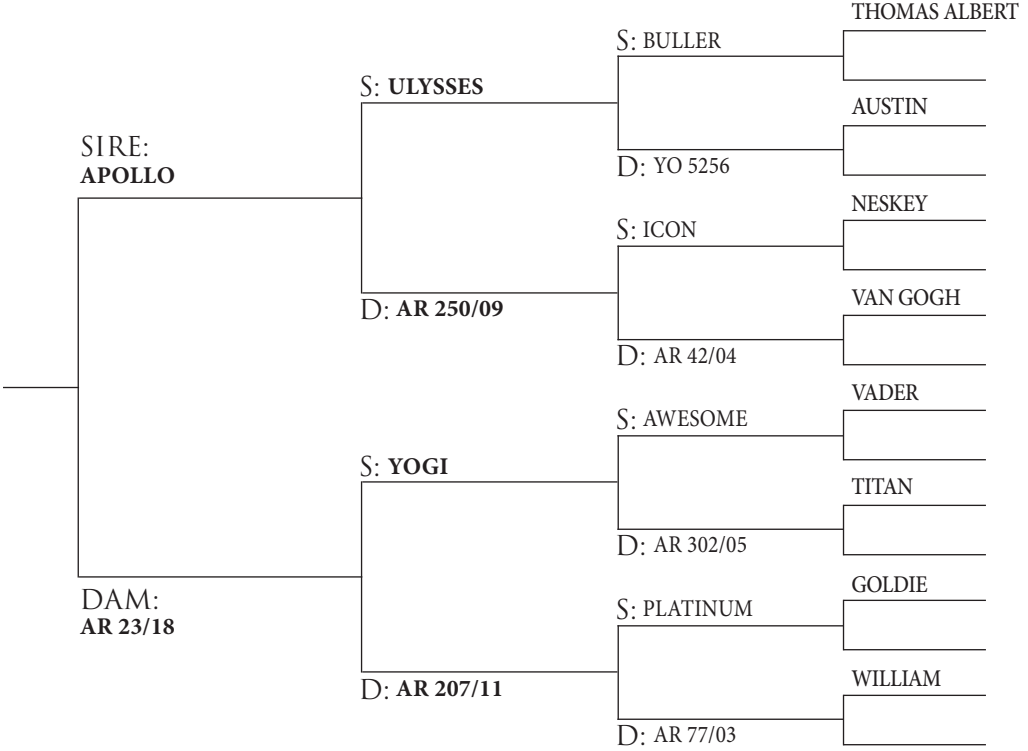

Comments: Not cut yet.

| | | |
|-----------------------|------------|----------|
| Weaned Weight: | 11/03/2021 | 75 kg |
| 12 Month Weight: | 11/12/2021 | 125 kg |
| 12 Month Weight EBV: | | 10.29 kg |
| 2 Year Velvet Weight: | | kg SA |
| 2 Year Velvet EBV: | | 1.53 kg |
| Sale Weight: | | kg |

Sale Price: \$

Purchaser:.....



Lot 18

Lot 19 2 Year Old Arawata Stag

TAG: YELLOW-RED 103/20

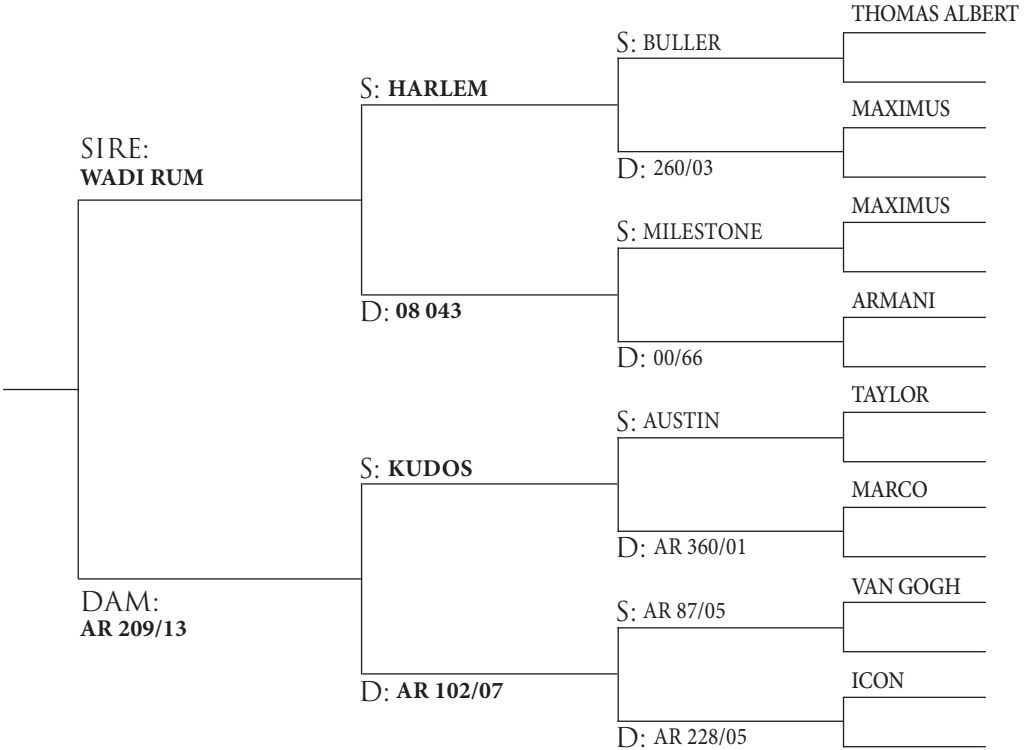

Comments: Not cut yet.

Weaned Weight: 11/03/2021 52 kg
 12 Month Weight: 11/12/2021 114 kg
 12 Month Weight EBV: 6.64 kg
 2 Year Velvet Weight: kg SA
 2 Year Velvet EBV: 1.31 kg
 Sale Weight: kg

Sale Price: \$

Purchaser:.....

Lot 19

NOTES:



FOR SALE

**ARAWATA STAGS - MATERNAL SIRES
LOTS 20-26**

The following stags are selected for breeding replacement hinds for farms with less emphasis on velvet. With 12 month EBV's +10kg and over they will provide a great lift in maternal performance, while still retaining the hardiness and body conformation of English cross red deer.

Lot 20 2 Year Old Arawata Stag

TAG: YELLOW-RED 50/20

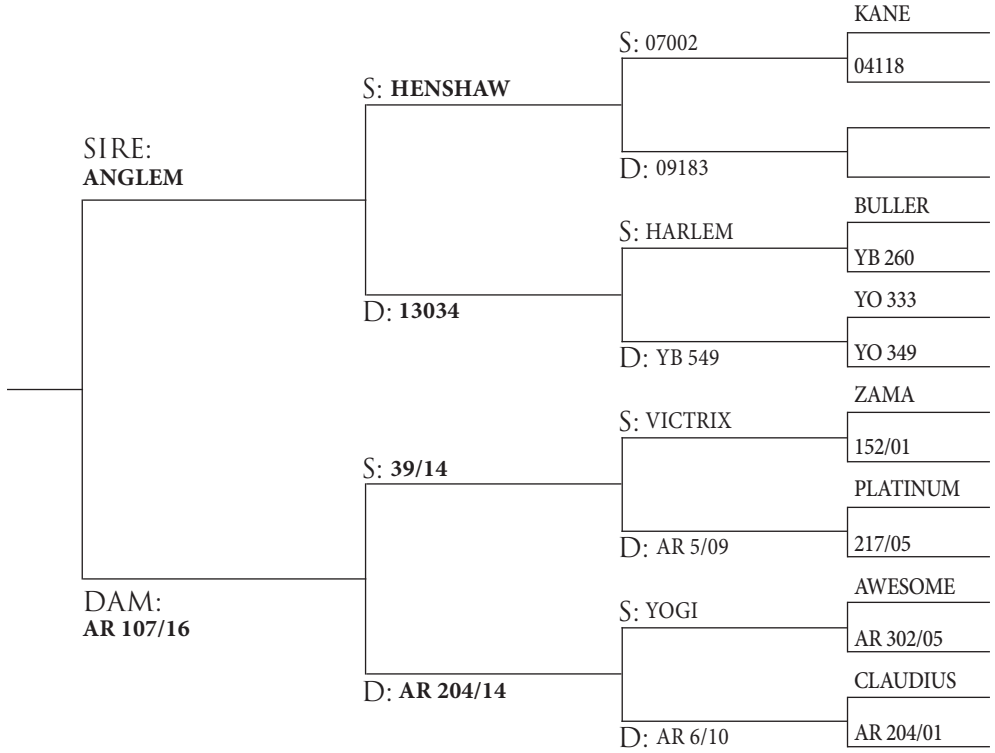

Comments: A lovely quiet stag. His dam's sire had a 12mth EBV of 19.96 & was 153kg at 12mth.

Weaned Weight: 11/03/2021 75 kg
 12 Month Weight: 11/12/2021 140 kg
 12 Month Weight EBV: 13.64 kg
 2 Year Velvet Weight: 4.88 kg SA
 2 Year Velvet EBV: 1.48 kg
 Sale Weight: kg

Sale Price: \$

Purchaser:.....



Lot 20

Lot 21 2 Year Old Arawata Stag

TAG: YELLOW-RED 78/20

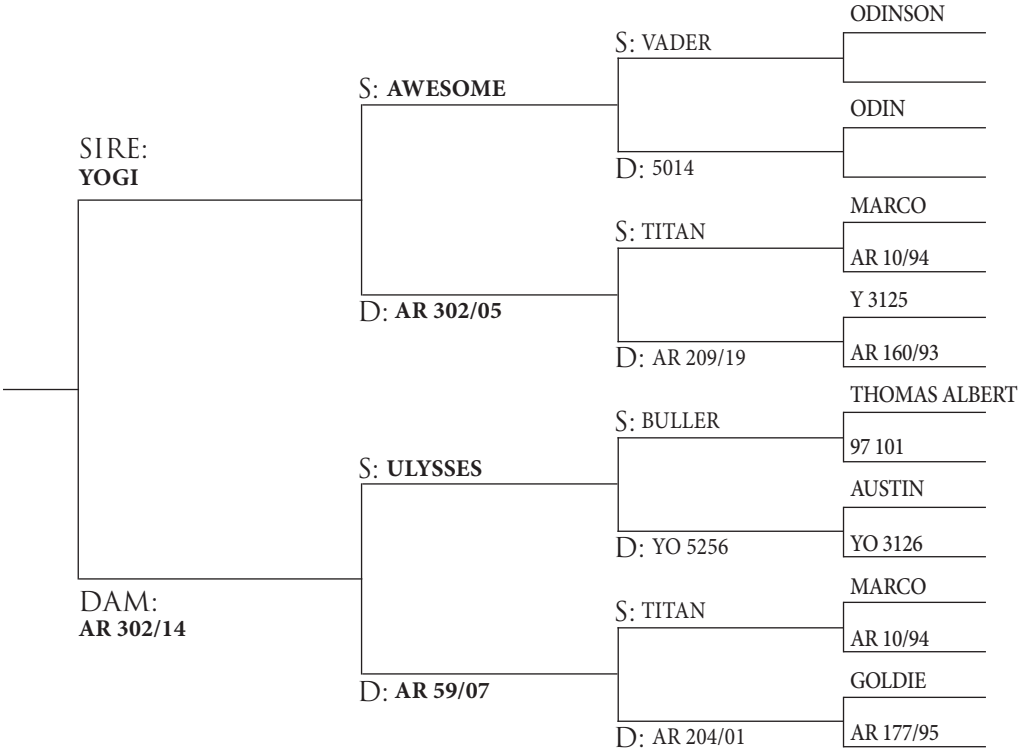

Comments: A huge sire with size & confirmation. Look at that 12mth weight 145kg.

| | | |
|-----------------------|------------|-----------|
| Weaned Weight: | 11/03/2021 | 78 kg |
| 12 Month Weight: | 11/12/2021 | 145 kg |
| 12 Month Weight EBV: | | 13.73 kg |
| 2 Year Velvet Weight: | | 4.09 kg A |
| 2 Year Velvet EBV: | | 1.23 kg |
| Sale Weight: | | kg |

Sale Price: \$

Purchaser:.....



Lot 21

Lot 22 2 Year Old Arawata Stag

TAG: YELLOW-RED 195/20

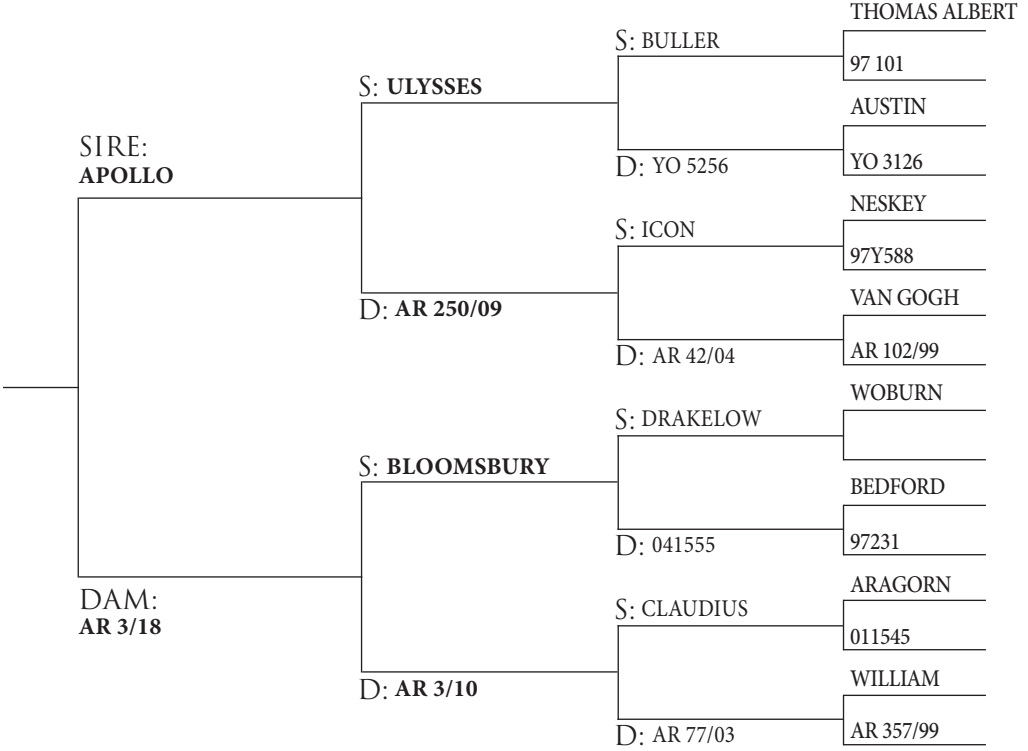

Comments: Great 12mth EBV here.

| | | |
|-----------------------|------------|------------|
| Weaned Weight: | 11/03/2021 | 75 kg |
| 12 Month Weight: | 11/12/2021 | 139 kg |
| 12 Month Weight EBV: | | 15.10 kg |
| 2 Year Velvet Weight: | | 4.35 kg SA |
| 2 Year Velvet EBV: | | 1.50 kg |
| Sale Weight: | | kg |

Sale Price: \$

Purchaser:.....



Lot 22

Lot 23

2 Year Old Arawata Stag

TAG: YELLOW-RED 23/20

SIRE:
YOGI

DAM:
AR 111/15

S: AWESOME

D: AR 302/05

S: 224/13

D: AR 159/13

S: VADER

D: 5014

S: TITAN

D: AR 209/19

S: ARMADEUS

D: AR 211/10

S: VICTRIX

D: AR 7/10

ODINSON II

ODIN

MARCO

AR 10/94

Y 3125

AR 160/93

MYSON

500

PLATINUM

217/05

ZAMA

152/01

CLAUDIUS

AR 150/01

Comments: A huge stag. Big from weaning right through.

| | | |
|-----------------------|------------|----------|
| Weaned Weight: | 11/03/2021 | 78 kg |
| 12 Month Weight: | 11/12/2021 | 144 kg |
| 12 Month Weight EBV: | | 14.06 kg |
| 2 Year Velvet Weight: | | kg SA |
| 2 Year Velvet EBV: | | 1.08 kg |
| Sale Weight: | | kg |

Sale Price: \$

Purchaser:.....

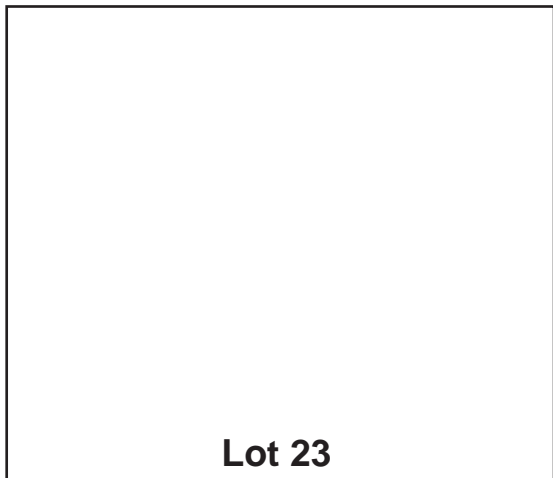

Lot 23

Lot 24

2 Year Old Arawata Stag

TAG: YELLOW-RED 26/20

**SIRE:
YOGI**

**DAM:
AR 243/15**

S: AWESOME

D: AR 302/05

S: MANHATTEN

D: AR 204/10

S: 10/98

D: AR 302/05

S: TITAN

D: AR 209/19

S: HARLEM

D: YG77

S: PLATINUM

D: AR 202/05

MARCO

AR 10/94

Y 3125

AR 160/93

BULLER

YB 260

MAXIMUS

YG 391

GOLDIE

87Y790

ICON

AR 294/03

Comments: Big stag with a nice head growing.

Weaned Weight: 11/03/2021 71 kg
 12 Month Weight: 11/12/2021 131 kg
 12 Month Weight EBV: 10.70 kg
 2 Year Velvet Weight: 4.47 kg SA
 2 Year Velvet EBV: 1.07 kg
 Sale Weight: kg

Sale Price: \$

Purchaser:.....



Lot 25 2 Year Old Arawata Stag

TAG: YELLOW-RED 127/20

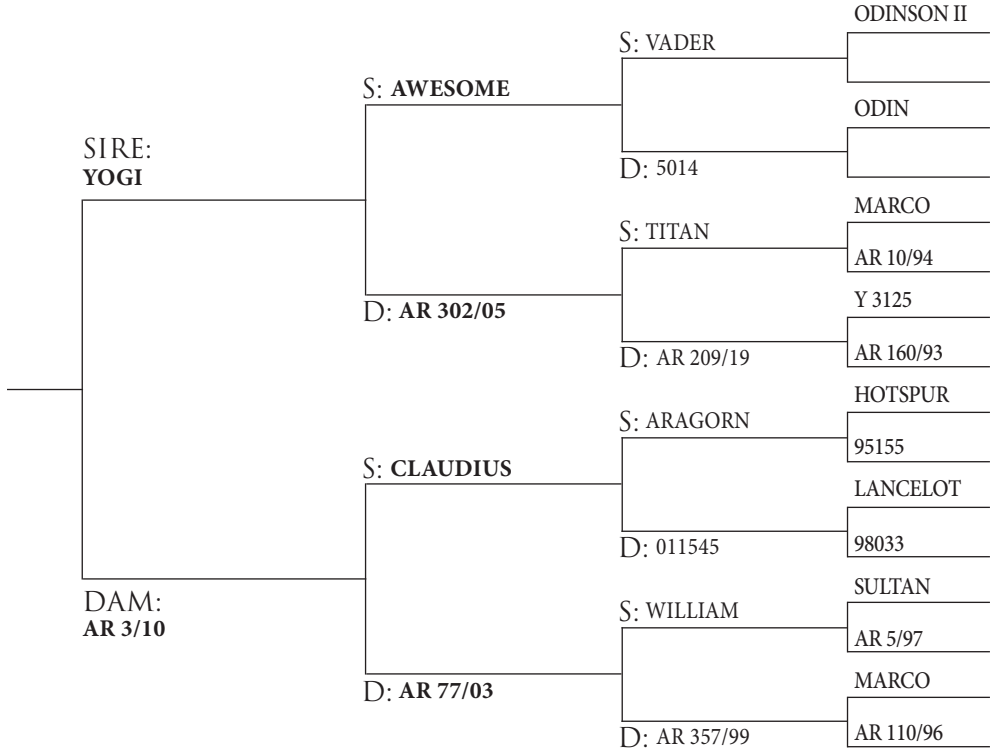

Comments: Yogi was a monster of a stag & his sons are the same. Perfect for maternal breeding.

| | | |
|-----------------------|------------|-----------|
| Weaned Weight: | 11/03/2021 | 70 kg |
| 12 Month Weight: | 11/12/2021 | 134 kg |
| 12 Month Weight EBV: | | 11.83 kg |
| 2 Year Velvet Weight: | | 3.86 kg A |
| 2 Year Velvet EBV: | | 0.94 kg |
| Sale Weight: | | kg |

Sale Price: \$

Purchaser:.....



Lot 26 2 Year Old Arawata Stag

TAG: YELLOW-RED 163/20

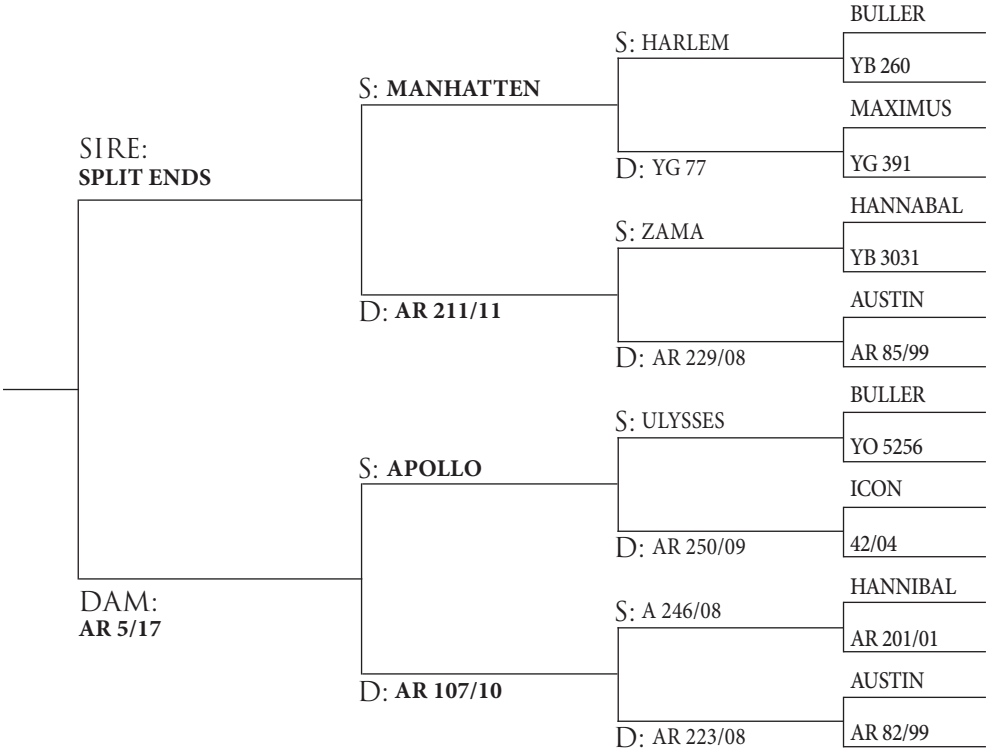

Comments: Another very big & quiet son of Split Ends.

| | | |
|-----------------------|------------|-----------|
| Weaned Weight: | 11/03/2021 | 68 kg |
| 12 Month Weight: | 11/12/2021 | 133 kg |
| 12 Month Weight EBV: | | 13.13 kg |
| 2 Year Velvet Weight: | | 3.65 kg A |
| 2 Year Velvet EBV: | | 1.65 kg |
| Sale Weight: | | kg |

Sale Price: \$

Purchaser:.....

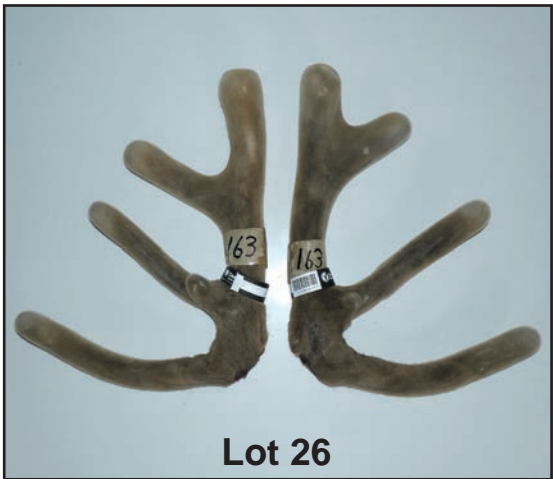

Lot 26



FOR SALE

SEMEN
&
2 YEAR-OLD
VELVETING STAGS

SEMEN FOR SALE

Lot 27 5 Straws only from Apollo

Price: \$.....

Purchaser:.....



APOLLO
at 6 years 9.80kg SA

Lot 22

Lot 28 5 Straws only from Southern Man

Price: \$.....

Purchaser:.....



SOUTHERN MAN at
4 years 9.0kg SA

Lot 23

SEMEN FOR SALE

Lot 29 5 Straws only from Sefton

Price: \$.....

Purchaser:.....

*SEFTON by K2
(9.47kg at 4 years)*



Lot 30 5 Straws only from Wadi Rum

Price: \$.....

Purchaser:.....

*WADI RUM
at 4 years 8.0kg SA*

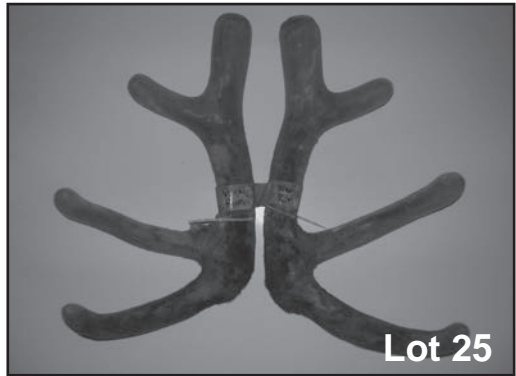

2 YEAR-OLD VELVETING STAGS

Approximately 30 high-quality animals will be offered. They will be in lots of approximately ten animals. Full details available at sale, or on the web at

www.arawatadeerfarm.co.nz or **f Arawata Deer Farm**
www.tradedeer.co.nz or **www.newzealanddeer.co.nz**



FOR SALE

13-MONTH
HINDS

13-MONTH HINDS

Lot 1

Tag: Yellow-White 3/21

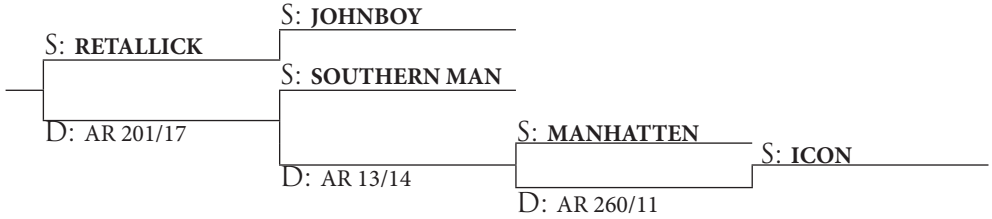

NOTE: Retallick was purchased from Peel Forest Estate by the Kinzett family. He cut 8.89 kg as a 3 year old. We bred from him with AI.

| | | |
|---------------------------------|----------------------------------|--------------|
| 12 Month Liveweight EBV: 3.62kg | 2 Year Velvet Weight EBV: 1.63kg | Sale Weight: |
| Wean Weight (14/03/2022): 56kg | Weight (25/11/2022): 88kg | _____ kg |

Lot 2

Tag: Yellow-White 5/21

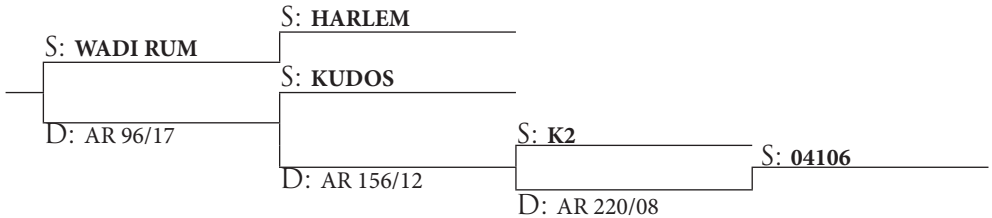

NOTE:

| | | |
|---------------------------------|----------------------------------|--------------|
| 12 Month Liveweight EBV: 3.93kg | 2 Year Velvet Weight EBV: 1.41kg | Sale Weight: |
| Wean Weight (14/03/2022): 51kg | Weight (25/11/2022): 88kg | _____ kg |

Lot 3

Tag: Yellow-White 12/21

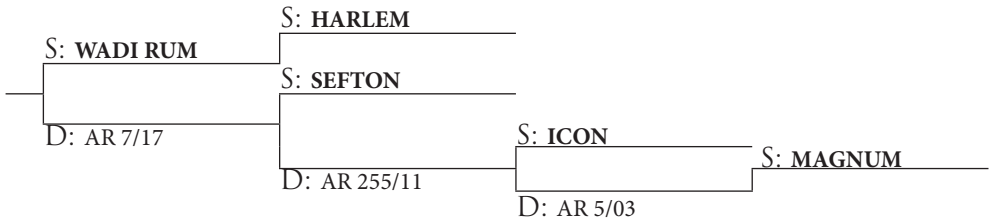

NOTE:

| | | |
|---------------------------------|----------------------------------|--------------|
| 12 Month Liveweight EBV: 3.06kg | 2 Year Velvet Weight EBV: 1.54kg | Sale Weight: |
| Wean Weight (14/03/2022): 53kg | Weight (25/11/2022): 92kg | _____ kg |

13-MONTH HINDS

Lot 4

Tag: Yellow-White 21/21

S: RETALICK
 S: JOHNBOY
 S: MANHATTEN
 D: AR 111/17
 S: KUDOS
 D: AR 209/13
 S: AR 87/05
 D: AR 102/07

NOTE:

| | | |
|---------------------------------|----------------------------------|-----------------------|
| 12 Month Liveweight EBV: 9.60kg | 2 Year Velvet Weight EBV: 1.54kg | Sale Weight: _____ kg |
| Wean Weight (14/03/2022): 43kg | Weight (25/11/2022): 93kg | |

Lot 5

Tag: Yellow-White 22/21

S: WADI RUM
 S: HARLEM
 S:
 D:
 S:
 D:
 S:
 S:

NOTE: No DNA match for dam

| | | |
|---------------------------------|----------------------------------|-----------------------|
| 12 Month Liveweight EBV: 4.97kg | 2 Year Velvet Weight EBV: 1.04kg | Sale Weight: _____ kg |
| Wean Weight (14/03/2022): 58kg | Weight (25/11/2022): 98kg | |

Lot 6

Tag: Yellow-White 43/21

S: SOUTHERN MAN
 S: EVEREST
 S: KUDOS
 D: AR 215/15
 S: PLATINUM
 D: AR 214/11
 S: CLAUDIUS
 D: AR 19/08

NOTE:

| | | |
|---------------------------------|----------------------------------|-----------------------|
| 12 Month Liveweight EBV: 3.40kg | 2 Year Velvet Weight EBV: 1.36kg | Sale Weight: _____ kg |
| Wean Weight (14/03/2022): 64kg | Weight (25/11/2022): 94kg | |

13-MONTH HINDS

Lot 7

Tag: Yellow-White 47/21

S: SOUTHERN MAN S: EVEREST

S: KUDOS

D: AR 212/15

D: AR 315/11

S: ULYSSES

D: AR 220/08

S: 04106

NOTE:

| | | |
|---------------------------------|----------------------------------|-----------------------|
| 12 Month Liveweight EBV: 6.97kg | 2 Year Velvet Weight EBV: 1.54kg | Sale Weight: _____ kg |
| Wean Weight (14/03/2022): 63kg | Weight (25/11/2022): 104kg | |

Lot 8

Tag: Yellow-White 48/21

S: SOUTHERN MAN S: EVEREST

S: AR 227/13 (by Amadeus)

D: AR 102/15

D: AR 316/13

S: ULYSSES

D: AR 164/03

S: BRUTUS II

NOTE:

| | | |
|---------------------------------|----------------------------------|-----------------------|
| 12 Month Liveweight EBV: 5.13kg | 2 Year Velvet Weight EBV: 1.46kg | Sale Weight: _____ kg |
| Wean Weight (14/03/2022): 61kg | Weight (25/11/2022): 98kg | |

Lot 9

Tag: Yellow-White 52/21

S: SOUTHERN MAN S: EVEREST

S: HALFSHARE

D: AR 150/15

D: AR 153/12

S: VICTRIX

D: AR 103/07

S: AR 87/05

NOTE:

| | | |
|---------------------------------|----------------------------------|-----------------------|
| 12 Month Liveweight EBV: 1.62kg | 2 Year Velvet Weight EBV: 1.52kg | Sale Weight: _____ kg |
| Wean Weight (14/03/2022): 58kg | Weight (25/11/2022): 91kg | |

13-MONTH HINDS

Lot 10 Tag: Yellow-White 54/21

S: SOUTHERN MAN S: EVEREST
 S: VICTRIX
 D: AR 34/15 S: ICON S: MAGNUM
 D: AR 220/05 D: AR 1/00

NOTE:

| | | |
|---------------------------------|----------------------------------|-----------------------|
| 12 Month Liveweight EBV: 6.73kg | 2 Year Velvet Weight EBV: 1.28kg | Sale Weight: _____ kg |
| Wean Weight (14/03/2022): 61kg | Weight (25/11/2022): 96kg | |

Lot 11 Tag: Yellow-White 55/21

S: SOUTHERN MAN S: EVEREST
 S: YOGI
 D: AR 70/15 S: AUSTIN S: BRUTUS II
 D: AR 227/09 D: AR 152/01

NOTE:

| | | |
|---------------------------------|----------------------------------|-----------------------|
| 12 Month Liveweight EBV: 5.99kg | 2 Year Velvet Weight EBV: 1.26kg | Sale Weight: _____ kg |
| Wean Weight (14/03/2022): 61kg | Weight (25/11/2022): 103kg | |

Lot 12 Tag: Yellow-White 64/21

S: SEFTON S: K2
 S: MANHATTEN
 D: AR 1/14 S: ULYSSES S: VAN GOGH
 D: AR 254/11 D: AR 61/04

NOTE:

| | | |
|---------------------------------|----------------------------------|-----------------------|
| 12 Month Liveweight EBV: 4.44kg | 2 Year Velvet Weight EBV: 1.59kg | Sale Weight: _____ kg |
| Wean Weight (14/03/2022): 58kg | Weight (25/11/2022): 94kg | |

13-MONTH HINDS

Lot 13

Tag: Yellow-White 65/21

S: APOLLO _____
 S: ULYSSES _____

_____ S: YOGI _____

D: AR 18/16

_____ S: A81/06 _____ S: 02G278 _____
 D: AR 206/09

D: 81/06

NOTE:

| | | |
|---------------------------------|----------------------------------|-----------------------|
| 12 Month Liveweight EBV: 7.24kg | 2 Year Velvet Weight EBV: 1.43kg | Sale Weight: _____ kg |
| Wean Weight (14/03/2022): 64kg | Weight (25/11/2022): 95kg | |

Lot 14

Tag: Yellow-White 66/21

S: APOLLO _____
 S: ULYSSES _____

_____ S: YOGI _____

D: AR 9/16

_____ S: VAN GOGH _____ S: MARCO _____
 D: AR 51/08

D: AR 351/01

NOTE:

| | | |
|---------------------------------|----------------------------------|-----------------------|
| 12 Month Liveweight EBV: 6.76kg | 2 Year Velvet Weight EBV: 1.53kg | Sale Weight: _____ kg |
| Wean Weight (14/03/2022): 67kg | Weight (25/11/2022): 101kg | |

Lot 15

Tag: Yellow-White 78/21

S: APOLLO _____
 S: ULYSSES _____

_____ S: AR 39/14 _____

D: AR 107/16

_____ S: YOGI _____ S: CLAUDIUS _____
 D: AR 204/14

D: AR 6/10

NOTE:

| | | |
|----------------------------------|----------------------------------|-----------------------|
| 12 Month Liveweight EBV: 15.42kg | 2 Year Velvet Weight EBV: 1.63kg | Sale Weight: _____ kg |
| Wean Weight (14/03/2022): 63kg | Weight (25/11/2022): 113kg | |

13-MONTH HINDS

Lot 16 Tag: Yellow-White 92/21

S: TASMAN
 S: TREV
 S: KUDOS
 D: AR 70/18
 S: ULYSSES
 D: AR 313/10
 S: AR 87/05
 D: AR 110/07

NOTE:

| | | |
|---------------------------------|----------------------------------|-----------------------|
| 12 Month Liveweight EBV: 6.04kg | 2 Year Velvet Weight EBV: 0.70kg | Sale Weight: _____ kg |
| Wean Weight (14/03/2022): 63kg | Weight (25/11/2022): 100kg | |

Lot 17 Tag: Yellow-White 101/21

S: TASMAN
 S: TREV
 S: YOGI
 D: AR 128/18
 S: K2
 D: AR 67/14
 S: AR 87/05
 D: AR 103/07

NOTE:

| | | |
|---------------------------------|----------------------------------|-----------------------|
| 12 Month Liveweight EBV: 7.75kg | 2 Year Velvet Weight EBV: 0.58kg | Sale Weight: _____ kg |
| Wean Weight (14/03/2022): 55kg | Weight (25/11/2022): 98kg | |

Lot 18 Tag: Yellow-White 120/21

S: SEFTON
 S: K2
 S: ULYSSES
 D: AR 306/12
 S: PLATINUM
 D: AR 5/09
 S: ICON
 D: AR 217/05

NOTE:

| | | |
|---------------------------------|----------------------------------|-----------------------|
| 12 Month Liveweight EBV: 5.83kg | 2 Year Velvet Weight EBV: 1.52kg | Sale Weight: _____ kg |
| Wean Weight (14/03/2022): 65kg | Weight (25/11/2022): 94kg | |

13-MONTH HINDS

Lot 19

Tag: Yellow-White 125/21

S: SOUTHERN MAN S: EVEREST

S: ICON

D: AR 254/10

S: CASSIUS S: ANDREW II

D: AR 106/06 D: AR 201/95

NOTE:

| | | |
|---------------------------------|----------------------------------|-----------------------|
| 12 Month Liveweight EBV: 2.30kg | 2 Year Velvet Weight EBV: 1.15kg | Sale Weight: _____ kg |
| Wean Weight (14/03/2022): 67kg | Weight (25/11/2022): 92kg | |

Lot 20

Tag: Yellow-White 127/21

S: SOUTHERN MAN S: EVEREST

S: ULYSSES

D: AR 314/10

S: WILLIAM S: MARCO

D: AR 320/07 D: AR 351/01

NOTE:

| | | |
|---------------------------------|----------------------------------|-----------------------|
| 12 Month Liveweight EBV: 2.83kg | 2 Year Velvet Weight EBV: 1.53kg | Sale Weight: _____ kg |
| Wean Weight (14/03/2022): 65kg | Weight (25/11/2022): 94kg | |

Lot 21

Tag: Yellow-White 128/21

S: SOUTHERN MAN S: EVEREST

S: PLATINUM

D: AR 207/11

S: WILLIAM S: MARCO

D: AR 77/03 D: AR 357/99

NOTE:

| | | |
|---------------------------------|----------------------------------|-----------------------|
| 12 Month Liveweight EBV: 5.00kg | 2 Year Velvet Weight EBV: 1.22kg | Sale Weight: _____ kg |
| Wean Weight (14/03/2022): 62kg | Weight (25/11/2022): 94kg | |

13-MONTH HINDS

Lot 22

Tag: Yellow-White 129/21

S: SOUTHERN MAN S: EVEREST

S: PLATINUM

D: AR 200/10

S: ICON

S: SULTAN

D: AR 227/05

D: AR 213/99

NOTE:

| | | |
|---------------------------------|----------------------------------|-----------------------|
| 12 Month Liveweight EBV: 6.41kg | 2 Year Velvet Weight EBV: 1.24kg | Sale Weight: _____ kg |
| Wean Weight (14/03/2022): 66kg | Weight (25/11/2022): 100kg | |

Lot 23

Tag: Yellow-White 132/21

S: SOUTHERN MAN S: EVEREST

S: VAN GOGH

D: AR 57/10

S: ICON

S: GOLDIE

D: AR 226/03

D: AR 204/01

NOTE:

| | | |
|---------------------------------|----------------------------------|-----------------------|
| 12 Month Liveweight EBV: 2.98kg | 2 Year Velvet Weight EBV: 1.23kg | Sale Weight: _____ kg |
| Wean Weight (14/03/2022): 60kg | Weight (25/11/2022): 97kg | |

Lot 24

Tag: Yellow-White 155/21

S: SEFTON S: K2

S: KUDOS

D: AR 2/13

S: HANNIBAL

S: 94R776

D: AR 204/09

D: AR 216/06

NOTE:

| | | |
|---------------------------------|----------------------------------|-----------------------|
| 12 Month Liveweight EBV: 3.51kg | 2 Year Velvet Weight EBV: 1.48kg | Sale Weight: _____ kg |
| Wean Weight (14/03/2022): 62kg | Weight (25/11/2022): 93kg | |

13-MONTH HINDS

Lot 25

Tag: Yellow-White 156/21

S: SEFTON

S: K2

D: AR 305/13

S: ULYSSES

D: AR 202/05

S: ICON

D: AR 294/03

S: AR 38/90

NOTE:

| | | |
|---------------------------------|----------------------------------|-----------------------|
| 12 Month Liveweight EBV: 5.09kg | 2 Year Velvet Weight EBV: 1.40kg | Sale Weight: _____ kg |
| Wean Weight (14/03/2022): 55kg | Weight (25/11/2022): 95kg | |

Lot 26

Tag: Yellow-White 159/21

S: SEFTON

S: K2

D: AR 210/13

S: HARLEM

D: AR 7/09

S: CLAUDIUS

D: AR 6/06

S: THOR

NOTE:

| | | |
|---------------------------------|----------------------------------|-----------------------|
| 12 Month Liveweight EBV: 2.05kg | 2 Year Velvet Weight EBV: 1.33kg | Sale Weight: _____ kg |
| Wean Weight (14/03/2022): 50kg | Weight (25/11/2022): 91kg | |

Lot 27

Tag: Yellow-White 161/21

S: SOUTHERN MAN

S: EVEREST

D: AR 308/13

S: ULYSSES

D: AR 42/04

S: VAN GOGH

D: AR 102/99

S: DAN

NOTE:

| | | |
|---------------------------------|----------------------------------|-----------------------|
| 12 Month Liveweight EBV: 3.56kg | 2 Year Velvet Weight EBV: 1.49kg | Sale Weight: _____ kg |
| Wean Weight (14/03/2022): 52kg | Weight (25/11/2022): 90kg | |

13-MONTH HINDS

Lot 28**Tag: Yellow-White 186/21**

S: ANGLEM
S: HENSHAW
S: APOLLO
D: AR 166/19
S: YOGI
D: AR 9/16
S: VAN GOGH
D: AR 51/08

NOTE:

| | | |
|---------------------------------|----------------------------------|--------------|
| 12 Month Liveweight EBV: 5.99kg | 2 Year Velvet Weight EBV: 1.67kg | Sale Weight: |
| Wean Weight (14/03/2022): 49kg | Weight (25/11/2022): 89kg | _____kg |

Lot 29**Tag: Yellow-White 189/21**

S: SPLIT ENDS
S: MANHATTEN
S: WADI RUM
D: AR 37/19
S: ULYSSES
D: AR 313/10
S: AR 87/05
D: AR 110/07

NOTE: Born later due to 18mth dam

| | | |
|---------------------------------|----------------------------------|--------------|
| 12 Month Liveweight EBV: 4.74kg | 2 Year Velvet Weight EBV: 1.69kg | Sale Weight: |
| Wean Weight (14/03/2022): 44kg | Weight (25/11/2022): 82kg | _____kg |

Lot 30**Tag: Yellow-White 191/21**

S: SPLIT ENDS
S: MANHATTEN
S: HALFSHARE
D: AR 83/19
S: VICTRIX
D: AR 37/15
S: ICON
D: AR 227/05

NOTE: Born later due to 18mth dam

| | | |
|---------------------------------|----------------------------------|--------------|
| 12 Month Liveweight EBV: 6.73kg | 2 Year Velvet Weight EBV: 1.55kg | Sale Weight: |
| Wean Weight (14/03/2022): 45kg | Weight (25/11/2022): 85kg | _____kg |

13-MONTH HINDS

Lot 31

Tag: Yellow-White 192/21

S: SPLIT ENDS

S: MANHATTEN

D: AR 6/19

S: YOGI

D: AR 131/15

S: HALFSHARE

D: AR 162/12

S: VICTRIX

NOTE:

| | | |
|---------------------------------|----------------------------------|-----------------------|
| 12 Month Liveweight EBV: 9.30kg | 2 Year Velvet Weight EBV: 1.61kg | Sale Weight: _____ kg |
| Wean Weight (14/03/2022): 55kg | Weight (25/11/2022): 92kg | |

Lot 32

Tag: Yellow-White 197/21

S: SPLIT ENDS

S: MANHATTEN

D: AR 12/19

S: YOGI

D: AR 42/15

S: VICTRIX

D: AR 10/08

S: CLAUDIUS

NOTE:

| | | |
|----------------------------------|----------------------------------|-----------------------|
| 12 Month Liveweight EBV: 12.36kg | 2 Year Velvet Weight EBV: 1.49kg | Sale Weight: _____ kg |
| Wean Weight (14/03/2022): 61kg | Weight (25/11/2022): 103kg | |

Lot 33

Tag: Yellow-White 201/21

S: ANGLEM

S: HENSHAW

D: AR 164/19

S: APOLLO

D: AR 107/16

S: AR 39/14

D: AR 204/14

S: YOGI

NOTE: Born later due to 18mth dam

| | | |
|---------------------------------|----------------------------------|-----------------------|
| 12 Month Liveweight EBV: 6.37kg | 2 Year Velvet Weight EBV: 1.67kg | Sale Weight: _____ kg |
| Wean Weight (14/03/2022): 49kg | Weight (25/11/2022): 82kg | |

13-MONTH HINDS

Lot 34**Tag: Yellow-White 214/21**

S: SPLIT ENDS
S: MANHATTEN
S: SOUTHERN MAN
D: AR 85/19
S: ULYSSES
S: VAN GOGH
D: AR 311/14
D: AR 51/08

NOTE: Born later due to 18mth dam

| | | |
|---------------------------------|----------------------------------|--------------|
| 12 Month Liveweight EBV: 4.40kg | 2 Year Velvet Weight EBV: 1.79kg | Sale Weight: |
| Wean Weight (:): kg | Weight (25/11/2022): 82kg | _____kg |

Lot 35**Tag: Yellow-White 215/21**

S: TASMAN
S: TREV
S: HALFSHARE
D: AR 17/18
S: BONHOMME
S: ICON
D: AR 207/12
D: AR 250/09

NOTE: Born later due to 18mth dam

| | | |
|---------------------------------|----------------------------------|--------------|
| 12 Month Liveweight EBV: 0.44kg | 2 Year Velvet Weight EBV: 0.74kg | Sale Weight: |
| Wean Weight (14/03/2022): 42kg | Weight (25/11/2022): 76kg | _____kg |

Lot 36**Tag: Yellow-White 216/21**

S: WADI RUM
S: HARLEM
S: HALFSHARE
D: AR 30/18
S: VAN GOGH
S: TITAN
D: AR 17/11
D: AR 251/01

NOTE: Born later due to 18mth dam

| | | |
|---------------------------------|----------------------------------|--------------|
| 12 Month Liveweight EBV: 1.34kg | 2 Year Velvet Weight EBV: 1.53kg | Sale Weight: |
| Wean Weight (14/03/2022): 43kg | Weight (25/11/2022): 83kg | _____kg |

This sale will be hosted by bidr® (bidr.co.nz) as a HYBRID ON-FARM auction, with online bidding and a live-stream available for online purchasers.

All intending online purchasers must register with bidr® using an account held with one of the bidr® partner agencies in advance of the sale date.

The bidr® team is available to assist intending purchasers with signing up and registering – please call 0800 TO BIDR (0800 86 2437), or email enquiries@bidr.co.nz for assistance at any point.

Alternatively, contact your local bidr® representative:

**UPPER NORTH ISLAND
& NATIONAL SALES AND
OPERATIONS MANAGER:**

Caitlin Barnett
027 405 6156

UPPER SOUTH ISLAND

Bianca Perkins
027 732 0006

LOWER NORTH ISLAND

Aimee Flynn
027 282 1710

LOWER SOUTH ISLAND

Sam Murphy
027 243 2736



THANK YOU

Thank you for attending our 32nd Annual Sale

Please direct any enquiries to:

John Somerville

027 447 5437

95 Titiroa Pine Bush Road

RD 1, Wyndham 9891

www.arawatadeerfarm.co.nz

Catalogue proudly produced by Craigs Design & Print

JOHN SOMERVILLE: 027 447 5437

www.arawatadeerfarm.co.nz

www.tradedeer.co.nz

 Arawata Deer Farm

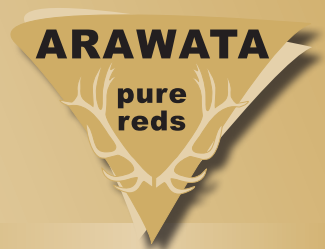

HALFSHARE – owned in partnership with Altrive Red Deer by Harlem (9.0kg SA at 4 years)



SOUTHERN MAN by Everest – Owned by Raincliff / Altrive & Arawata 9.0kg at 4 years (2nd in 4 year class National Velvet Competitions 2016)



SEFTON – by K2 (9.47kg at 4 years)



APOLLO – at 6 years 9.80kg SA

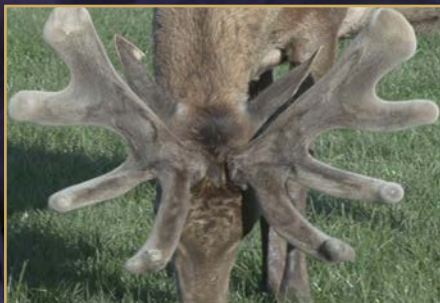

SPLIT ENDS – at 4 years 8.40kg SA



ANGLEM – at 3 years 7.62 kg SA